OBITER

1953

THIS IS BLOOMSBURG

42
77

Ex Libris

OBITER

Annual Publication of the

Bloomsburg State Teachers College

1953

FOREWORD

Buildings and lawn, classrooms and equipment —these are the things that are Bloomsburg for every person who has ever come to school here on The Hill. The physical things are the common environment of all of us who have gone before or who will go here in years to come.

But for us of '53 it is the people we've known and the things we've done that constitutes our own special four year environment. When the exact architecture of Carver Hall has been dimmed by years, we will still remember the times we've had, both good and bad; the gang, the teachers, the secretaries and cooks, and deans, and janitors—in short, the people who *are* Bloomsburg. This entire book is meant to be a dedication to all those people.

The College

The Classes

The Activities

The Athletics

The Advertising

CONTENTS

The COLLEGE

7:45

7:50

7:55

12:05

8:00

10:55

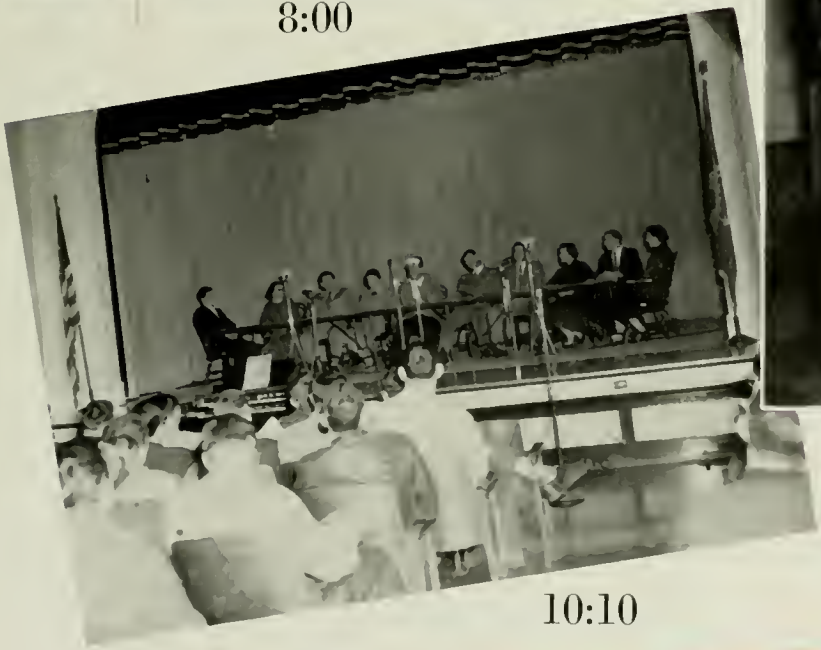

10:10

3:05

5:16

5:15

5:47

7:02

6:45

6:15

9:25

9:59½

11:00

11:45

12:01

12:37

11:45

This, then, is
Bloomsburg

ADMINISTR

DR. HARVEY A. ANDRUSS
President of the College

TO THE SENIORS OF 1953:

Bloomsburg parts today with another goodly company of her sons and daughters.

Regret and expectancy are, I doubt not, the feelings uppermost in your minds; hope and confidence are those which the college cherishes for you.

Your graduation is a mark that you have done what has been asked of you, but the future lies with you and you alone.

Yet not quite alone, for there goes with you the best wishes of your many friends, and among them

Harvey A. Andruss

HARVEY A. ANDRUSS,
President.

MRS. KNIGHT, DR. ANDRUSS

ATION

To the Members of the
Class of 1953

The primary purpose of the State Teachers College at Bloomsburg is the preparation of successful teachers. Its programs of initial and continuous selection, the improvement of instruction and facilities, and the placement records indicate to no small degree the attainment of this goal. It is our sincere hope that our graduates will continue to expand and intensify their knowledge and understanding of children, of school problems, and of effective teaching procedures. It is my personal wish that many members of the Class of 1953 will be cited by great men and women of future Pennsylvania and America as having been responsible for their individual success.

Thomas P. North,
Dean of Instruction

Dr. Thomas P. North
Dean of Instruction

DR. NORTH, J. GILMORE, M. HAGGERTY

PAUL G. MARTIN
Business Manager

E. M. WILSON, A. F. HARMON

L. J. UNGER, J. LAWTON

E. D. SHARRETTS
Superintendent of Grounds

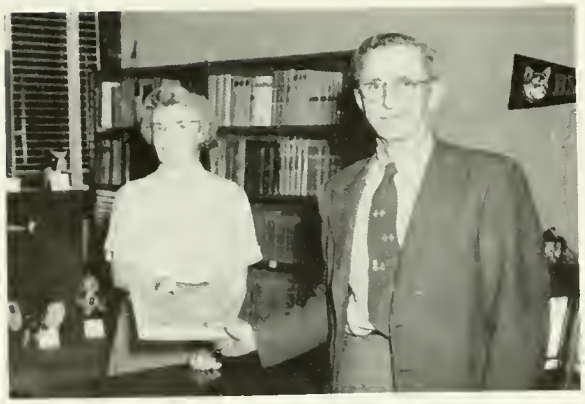

B. EYERLY, G. T. WATTS

D. DeWALD, S. FREY

FACULTY

The Deans

ETHEL A. RANSON
A.B., M.A.
Assistant Dean of Women
Mathematics

MARY E. MACDONALD
A.B., A.M.
Assistant Dean of Women
Guidance Services

MARGUERITE KEHR
B.A., M.A., Ph.D.
Dean of Women

To the Class of 1953:

Maturity of the mind and the capacity to live abundantly are hard won; it has never been easy, and I doubt whether it will ever be so. We need education badly; we need the leadership of minds that have attained not only wisdom, but understanding. It is my hope that Bloomsburg has helped you to take a long step towards this goal.

John A. Hoch,
Dean of Men

To the Class of 1953:

Congratulations for the successful completion of your college career and best wishes for your future happiness and success. You will take something of BSTC with you and you will leave something of yourselves in BSTC. The WELCOME mat here will always be out for you.

Sincerely yours,

Marguerite Kehr,
Dean of Women

JOHN A. HOCH
A.B., M.A.
Dean of Men

RALPH S. HERRE
B.S., M.A., Ed.D.
Social Studies

JACK W. YOHE
B.S., M.Ed.
Psychology, Biological Science
Athletic Coaching

BUSINESS EDUCATION

DEPARTMENT HEAD

RICHARD G. HALLISY
B.Ed., M.A.
Director of Business Education

WILLIAM C. FORNEY
B.S., M.A.

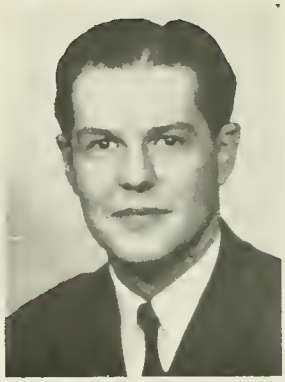

EARL A. GEHRIG
B.S., M.B.A.

CHARLES H. HENRIE
B.S., M.Ed.

CLAYTON H. HINKEL
B.S., M.Ed.

HONORA M. NOYES
B.A., M.Ed.

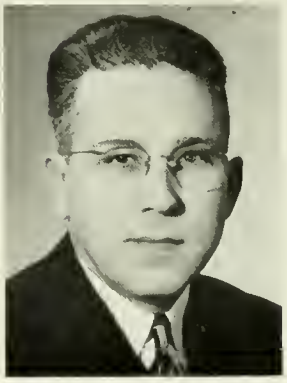

WALTER S. RYGIEL
B.S., M.Ed.

ELEMENTARY EDUCATION

DEPARTMENT HEAD

EDNA J. HAZEN
B.S., M.A.
Director of Elementary Education

MRS. LUCILE J. BAKER
A.B., Mus.B., A.M.
Training Teacher, Grade I

EDNA J. BARNES
B.S., M.A.
Elementary Education

IVA MAE BECKLEY
B.S., M.Ed.
Training Teacher, Grade II

ELEMENTARY EDUCATION

WARREN HLICK JOHNSON
B.S., M.Ed.
Training Teacher, Grade VI

RUSSELL F. SCHLEICHER
B.S., M.A.
Training Teacher, Grade V

ANNA GARRISON SCOTT
B.S., M.A.
Training Teacher, Grade IV

MARCELLA MARIE STICKLER
B.S., M.S.
Training Teacher, Grade III

MARJORIE STOVER
B.S.
Training Teacher, Special Class

GRACE H. WOOLWORTH
Ph.B., A.M.
Training Teacher, Kindergarten

SECONDARY EDUCATION

DEPARTMENT HEAD

EDWIN BARTON
B.A., M.A., M.A.
Social Studies

OLIVE PAYNE BEEMAN
Ed.B., Ph.B.
Art

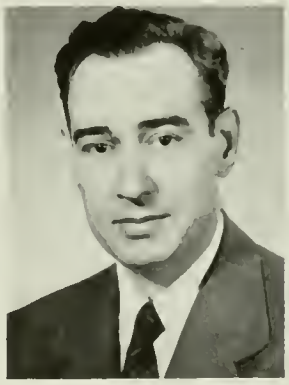

EDWARD T. DeVOE
B.S., M.Ed.
English

ERNEST H. ENGELHARDT
A.B., M.A., Ed.D.
Director of Secondary Education
Placement Service

SECONDARY EDUCATION

HOWARD F. FENSTEMAKER
B.A., M.A.
Foreign Languages

KIMBER C. KUSTER
B.S., M.S., Ph.D.
Biological Science

HAROLD H. LANTERMAN
B.S., M.A.
Physical Science

NELL MAUPIN
B.A., M.A., Ph.D.
Social Studies

LUCY McCAMMON
A.B., M.A.
Health Education

J. ALMUS RUSSELL
A.B., A.M., Ph.D., London
University Certificate
English

HAROLD S. SHELLY
A.B., M.A.
Physical Education

RALPH FISHER SMITH
B.S., M.Ed.
Public School Music

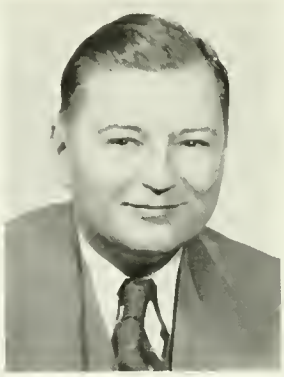

WILLIAM B. STERLING
B.S., M.S.Ed.
Aviation, Geography

PAUL E. WAGNER
B.S., M.S., Ed.D.
Psychology

MARGARET E. WALDRON
B.A., M.A.
Mathematics

CLARA B. WEIR
B.O.E., M.A.
Clinical Speech

MARYLAND W. WILSON
B.A., M.A., Ph.D.
Speech

STEPHEN R. HOPKINS
B. of Music
Private School of Music

COLLEGE NURSE

BEATRICE METTLER
A.B., M.S., R.N.
Graduate Nurse

THE LIBRARIANS

ELSIE G. BOWER
B.S., B.S. in L.S.
Assistant Librarian

ELINOR R. KEEFER
A.B., LL.M., B.S. in L.S.
Librarian

DIETITIAN

REBECCA S. HUFCUT
B.S.
Dietitian

Enduring Memories . . .

Those things of stone and mortar that remain after Seniors have packed their memories and departed.

Long porch and night

Eleven fifty-two

The Guardians

WHO'S WHO IN AMERICAN UNIVERSITIES AND COLLEGES

I. CICHOWICZ
J. BOGDAN

J. SCRIMGEOUR, R. DANILO
R. KNAUSE

Below:
H. MARINI
C. DAVIS
D. NEWBURY

C. BRENNAN, M. DEAN BARTHOLOMEW, E. CUNFER

Each year a faculty committee chooses a small number of Seniors for the greatest honor possible to attain here at Bloomsburg—recognition in the annual publication of *Who's Who Among Students in American Universities and Colleges.* These students are those who have made outstanding contributions to the College Community during their college career. This award is based on scholarship, leadership in extra-curricular and educational activities, general citizenship, and professional promise.

The CLASSES

SENIORS

HENRY MARINI
President of the Class of 1953

MY FELLOW GRADUATES:

It is time to take leave of our friendly hilltop alma mater. In so doing, we take with us much more than the degree which symbolizes our academic achievement. With us we take things less tangible but infinitely more treasured; learnings, ideals, friendships, and memories.

Richer by these measures we face the world beyond our campus. It is a world rich in promise and opportunity. Its many problems and fears we inherit and endeavor to solve and allay. To the growth of this world it is our task to contribute in material and moral development.

It was Pope who so aptly phrased the thought: "As the twig is bent; the tree's inclined." As teachers we become benders of twigs, for the seeds of thought we sow in young minds will grow and blossom in tomorrow's world.

It has been a privilege to serve in the office you have granted me: for that privilege I should like to thank you. To all of you I extend my most sincere congratulations and the hope that your life will be a happy and fruitful one.

HENRY MARINI,
President, Class of 1953

Left to Right, Sitting—M. Wrzesniewski, J. Pichel, C. Davis.
Standing—A. Kubik, D. Fitzpatrick, J. Scrimgeour.

OFFICERS

President - - HENRY MARINI
Vice President - JOHN SCRIMGEOUR
Secretary First Semester — JUNE PICHEL
Secretary Second Semester—CLARE DAVIS
Treasurer - DANIEL FITZPATRICK
Woman Representative—
First Semester—MILDRED WRZESNIEWSKI
Second Semester - JOANNE CUFF
Man Representative - ALEX KUBIK

CLASS ADVISERS

EDWARD T. DEVOE	1950
S. I. SHORTESS	1951
DR. KIMBER C. KUSTER	1952
DR. NEIL MAUPIN	
WALTER S. RYGIEL	1953

Upper row:

JOSEPH RICHARD BARKLEY

Hatboro

General Business

Business Education Club 1, 2, 3, 4; Track 3, 4; Obiter 3, 4, Business Manager 3, Associate Editor 4; Intramurals 1, 2, 3, 4, Football 1, Basketball 1, 2, 3, Softball 1, 2, 3, 4; Future Teachers of America 4, Treasurer; Customs Committee 3; Baseball 2; Men's Dormitory Association 1, 2, 3, 4.

ERMA R. BEAN

Rahns

General Business

Future Teachers of America 3, 4; Business Education Club 1, 2, 3, 4; Waller Hall Association 1, 2, 3, 4, Governing Board 3; Kappa Delta Pi 3, 4, Recording Secretary 4; Pi Omega Pi 2, 3, 4; Class Secretary 3; Obiter 3.

Lower row:

KEITH BEARDE

Spring City

Accounting

Business Education Club 1, 2, 4; Election Board 1, 2, 4, Co-chairman 2, 4.

RICHARD D. BISHOP

Pittston

Accounting, Social Studies

Future Teachers of America 4; Business Education Club 2; Day Men's Association 2, 3, 4; Aviation Club 3.

BUSINESS

Navy Hall

Upper row:

SYLVESTER V. BODEK

Nanticoke

Accounting, Sales, Typewriting

Future Teachers of America 3, 4; Band 3; Men's Dormitory Association 1, 2, 3, 4; Business Education Club 1, 2, 3, 4, Treasurer 4; Newman Club 2, 3, 4, Treasurer 4.

JOSEPH EDWARD BOYLE

Harwood

General Business

Men's Dormitory Association 1, 2, 3, 4; Business Education Club 1, 2, 3, 4; Newman Club 1, 2, 3, 4; Football 1, 2, 3; Varsity Club 2, 3, 4; Future Teachers of America 4.

Lower row:

JAMES CIAVAGLIA

Lehighton

Accounting, English

Future Teachers of America 4; Obiter 4, Advertising Manager 4; Dramatic Club 1, 2, 3, 4, President 4; Alpha Psi Omega 3, 4, President 4; Kappa Delta Pi 3, 4; Student Assembly Committee 3, 4, Publicity Director 3, 4; Day Men's Association 1, 2; Men's Dormitory Association 3, 4; Community Government Association, Capt. Hospitality Committee 4.

IRENE L. CICHOWICZ

Shenandoah

General Business

Drum Majorette 1, 2, 3, 4; Dramatic Club 3, 4; Kappa Delta Pi 3, 4, Corresponding Secretary 4; Women's Chorus 1; National Student Association 1; Waller Hall Association 1, 2, 3, 4; Class Secretary 2; Obiter 3, 4, Secretary 4; *Pilot* 4, Associate Editor 4; *Waller Hall Handbook* 4; Newman Club 1, 4; Business Education Club 2, 3, 4; Future Teachers of America 4; Pi Omega Pi 4; Senior Banquet Chairman; *Who's Who in American Colleges and Universities* 4.

SENIORS

1953

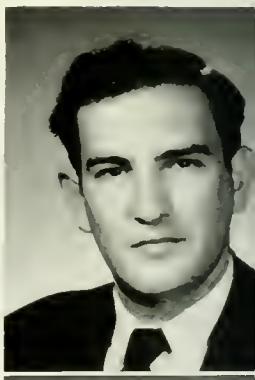

ROY CROOP

Berwick

General Business

Business Education Club 1, 2, 3, 4; Aviation Club 2; Future Teachers of America 4.

JOANNE CUFF

Shenandoah

General Business

Dramatic Club 1, 2, 3, 4, Secretary 3; Business Education Club 1, 2, 3, 4; Community Government Committee 1, 2, 3; Fashion Show Co-ordinator 2, 3, 4; Future Teachers of America 3, 4; Newman Club 1, 2, 3; Women's Chorus 1, 2, 3; Alpha Psi Omega 3, 4, Treasurer 4; Waller Hall Association 1, 2, 3, 4; Day Women's Association 4.

Upper row:

EDWIN WARREN CUNFER

Slatington

General Commercial

Community Government Association President 4; Football Manager 1, 2, 3, 4; Invitational Basketball Tournament 1, 2, 3, 4, Assistant Director 3, Director 4; Business Education Contest 1, 2, 4, Chairman 4; Business Education Club 1, 2, 3, 4; Future Teachers of America 4; Lutheran Student Association 1, 2, 3, 4; Varsity Club 1, 2, 3, 4; Kappa Delta Pi 3, 4; Pi Omega Pi 2, 3, 4, Historian 3, Inter-fraternity Representative 4; Phi Sigma Pi 3, 4; Men's Dormitory Association 1, 2, 3, 4; *Who's Who in American Colleges and Universities* 4.

CLARABELLE DAVIS

Clarks Summit

General Commercial

Women's Chorus 1, 2, Treasurer 2; Dramatic Club 1; Waller Hall Association 1, 2, 3, 4; College Council Representative 2; Community Government Association Secretary 3; Pi Omega Pi 3, 4, Vice President 4; Kappa Delta Pi 3, 4; Future Teachers of America 3, 4; Business Education Club 2, 3, 4; Class Secretary 4; *Who's Who in American Colleges and Universities* 4.

LEONA I. DILTZ

Muncy

General Business

Day Women's Association 1, 2, 3, 4, Treasurer 4; Business Education Club 1, 2, 3, 4; Future Teachers of America 4.

MICHAEL J. DURSO

Wayne

General Business

Business Education Club 1, 2, 3, 4; Future Teachers of America 4; Newman Club 2, 3; Basketball 3.

PALMER E. DYER, JR.

Sunbury

Accounting, History

Aviation Club 2, 3; Business Education Club 1; Day Men's Association 1, 2, 3.

Lower row:

MADGE ROBERTA FELKER

Mt. Bethel

Secretarial, English

Business Education Club 1, 2, 3, 4; Waller Hall Association 1, 2, 3, 4; Future Teachers of America 3, 4; Lutheran Student Association 1, 2, 3, 4, Treasurer 3.

LORETTA C. FORMULAK

Glen Lyon

General Commercial

Kappa Delta Pi 3, 4; Science Club 1; Athenaeum Club 2; Future Teachers of America 3, 4; Business Education Club 3, 4; Waller Hall Association 1, 2, 3; Day Women's Association 4; Pi Omega Pi 4.

EDWARD M. GOODHART

Northumberland

Accounting, Typing, Sales

Future Teachers of America 4; Basketball 1, 2, 3; Varsity Club 2, 3; Band 1, 2.

THOMAS A. GOODWIN

Kane

General Business

Future Teachers of America 4; Football 1; Track 1, 2; Business Education Club 2; Social Recreation Committee 3; Varsity Club 2, 3; Kappa Delta Pi 3, 4.

MARIE GRAZEL

Shenandoah

Secretarial, Sales, English

Community Government Committee 2; Business Education Club 1, 2; Waller Hall Association 2; Women's Chorus 1, 2, 3; Future Teachers of America 4; Day Women's Association 4; B Club 3, 4; *Olympian* 3; Newman Club 1, 2, 3; Fashion Show Co-ordinator 2, 3.

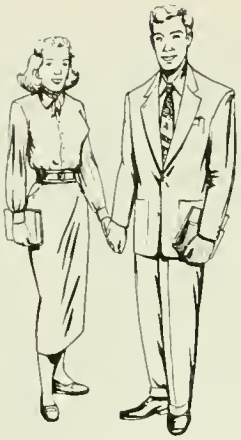

SUSAN DOLORES HVASTA

Scranton

Secretarial Science, English

Business Education Club 1, 2, 3, 4, Program Chairman 2, 3; Future Teachers of America 3, 4; Dramatic Club 1, 2, 3, 4; Dining Room Committee Co-chairman 3; Day Women's Association 4; Waller Hall Association 1, 2, 3, 4.

WILMA JONES

LeRaysville

General Commercial

Waller Hall Association 1, 2, 3, 4, Governing Board 1, 2; Women's Chorus 1, 2; Maroon and Gold Band 2; College Council Representative 1; Fashion Show Co-ordinator 2; Pi Omega Pi 3, 4; Kappa Delta Pi 3, 4; Business Education Club 1, 2, 3, 4; Future Teachers of America 3, 4.

SENIORS 1953

Upper row:

ROBERT V. HAAS

Nescopeck

General Business

Business Education Club 1, 2, 3; Pi Omega Pi 3, 4; Kappa Delta Pi 3, 4.

ROBERT EDWARD HARRIS

Pittston

General Business

Business Education Club 1, 2; Pi Omega Pi 3, 4; Kappa Delta Pi 3, 4, Vice President 4; Future Teachers of America 4.

Lower row:

WILLIAM HATRACK

Mt. Carmel

Accounting, Sales

Day Men's Association 1, 2, 3, 4; Business Education Club 1, 2, 3, 4, President 4; Pi Omega Pi 3, 4.

DOUGLAS I. HAYHURST

Bloomsburg

General Business

Aviation Club 2, 3; Business Education Club 2.

Upper row:

HERBERT R. KERCHNER

Reading

General Business

Business Education Club 1; Community Government Association Assistant Treasurer 2; Senior Banquet Chairman.

RICHARD C. KNAUSE

Pottstown

General Commercial

Band 1, 2, 3, Vice President 2; Business Education Club 1, 2, 3, Treasurer 2, Vice President 3; Business Education Contest 1, 2, 3; *Maroon and Gold* 1, 2, 3; OBITER 2, 3; Pi Omega Pi 2, 3, 4; Future Teachers of America 4; *Who's Who in American Colleges and Universities* 4.

MICHAEL A. KREPICH

Berwick

General Business

Football 1; Track 1; Business Education Club 4; Future Teachers of America 4.

ROBERT L. LABARR

Oneida

General Business

Business Education Club 1, 2, 3; Day Men's Association 4.

RICHARD J. LOCKE

Nanticoke

General Business

Pi Omega Pi 2, 3, 4; Phi Sigma Pi 2, 3, 4; Business Education Club 1, 2, 4; Newman Club 1, 2, 3, 4; Aviation Club 4; Future Teachers of America 4; Day Men's Association 2, 3; Men's Dormitory Association 3, 4.

Lower row:

LEONORA M. MACGILL

Nisbet

General Commercial

Business Education Contest Booklet Co-editor 2, 3; B Club 1, 2, 3, 4, President 4; Business Education Club 1, 2; Pi Omega Pi 3, 4, Historian 4; Kappa Delta Pi 3, 4; Assembly Committee 1, 2, 3, 4; *Olympian* 2, 3, Business Manager 2, 3; OBITER 3; Future Teachers of America 4.

JOSEPH H. MEIER

Mifflinville

Accounting, Sales, Typewriting

Business Education Club 1, 2; Future Teachers of America 3; Election Board 1, 2, 3; Day Men's Association 1, 2, 3.

LELAND E. NEY

Tunkhannock

General Business

Business Education Club 1, 2, 3, 4; Future Teachers of America 4; Aviation Club 1; Day Men's Association 1, 2, 3, 4; Business Education Contest 3, 4.

MIRIAM L. NEYHARD

Orangeville

General Business

Day Women's Association 1, 2, 3, 4, Secretary 4; Business Education Club 1, 2, 3, 4; Future Teachers of America 4.

EDWIN PAUZER

Kulpmont

Accounting, English

Business Education Club 1, 2, 3; Aviation Club 2; Day Men's Association 1, 2, 3, 4; *Maroon and Gold* 2.

Upper row:

CHARLES EDWARD PEASE

Stevensville

General Business

Day Men's Association 1; Men's Dormitory Association 2, 3, 4; Men's Glee Club 1, 2, Treasurer 2; Business Education Club 1, 2, 3, 4; Pi Omega Pi 2, 3, 4; Kappa Delta Pi 3, 4; Future Teachers of America 4.

JUNE PICHEL

Hellertown

General Commercial

Art Committee 1, 2, 3, 4, Chairman 2, 3; Business Education Club 1; Business Education Contest Booklet Co-editor 2, 3; Pi Omega Pi 3, 4; Kappa Delta Pi 3, 4; *Olympian* 3; Poetry Club 1; B Club 1, 2, 3, 4; Future Teachers of America 4; Waller Hall Association 1, 2, 3, 4; Day Women's Association 4.

MICHAEL PIHANICH, JR.

Nanticoke

General Business

Future Teachers of America 3; Business Education Club 2, 3; Aviation Club 1; Pi Omega Pi 3, 4; Kappa Delta Pi 3, 4; Day Men's Association 1, 4; Men's Dormitory Association 2, 3.

WARREN L. RAKER

West Pittston

General Business

Business Education Club 2, 3, 4, Treasurer 4; Kappa Delta Pi 3, 4; Men's Chorus 1, 2; Pep Committee Chairman 3; Pi Omega Pi 3, 4; Phi Sigma Pi 3, 4, Historian 4; Future Teachers of America 4; *Maroon and Gold* 1.

CLAUDE W. RENNINGER

Richfield

General Business

Business Education Club 1; Maroon and Gold Band 1, 2, 3, 4; Phi Sigma Pi 2, 3, 4, President 3, Inter-fraternity Representative 4; College Council Representative 3; Day Men's Association 1, 4; Basketball Manager 2, 3, 4; Future Teachers of America 4.

Lower row:

EDWARD ROMPALA

Meshoppen

General Business

Future Teachers of America 4; Men's Dormitory Association 2, 3, 4; Day Men's Association 1; Newman Club 2, 3, 4, Treasurer 2, Vice President 3, President 4; Men's Glee Club 2; Business Education Club 2, 3, 4; Honor Assembly Co-chairman 4.

JEAN A. SKEEBA

Hazleton

General Business

Future Teachers of America 3, 4; Business Education Club 1, 2, 3, 4; *Maroon and Gold* 2, 3, 4; Newman Club 1, 2, 3, 4; Waller Hall Association 1, 2, 3, 4; Business Education Contest 3, 4.

JACK W. SOBERICK

Berwick

General Business

Maroon and Gold Band 1, 2; Kappa Delta Pi 3.

ELIZABETH ANN SPEAL

Freeland

General Business

Women's Chorus 1; B Club 4; Athenaeum Club 3; Business Education Club 1, 2, 3; Lutheran Student Association 1, 2, 3, 4; Kappa Delta Pi 3, 4; Pi Omega Pi 3, 4; Future Teachers of America 3, 4; *Maroon and Gold* 3, 4, Typing Editor 4; College Council Committee 3, 4; Waller Hall Association 1, 2, 3, 4.

ROBERT C. STEVENSON

Factoryville

General Business

Photography Club 3, Secretary 3; Business Education Club 1, 2, 3, 4; Men's Dormitory Association 2, 3; Day Men's Association 1, 4.

ALEXANDER T. SWABOSKI

Mt. Carmel

Business Accounting, Sales, Typing

Business Education Club 2, 3, 4; Pi Omega Pi 3, 4; Day Men's Association 2, 3, 4.

CHARLES HOWARD TAYLOR

Hatboro

General Business

Business Education Club 1, 2, 3; Baseball 2; Invitational Basketball Tournament 3; Men's Dormitory Association 1, 2, 3.

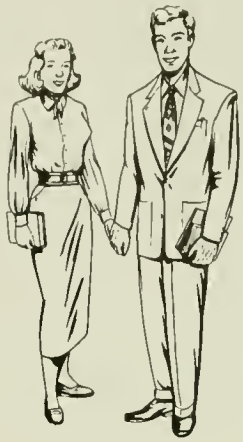

SENIORS 1953

Upper row:

JAMES W. THOMPSON

Kane

Accounting, Sales

Varsity Club 1, 2; Baseball 1, 2; Basketball 1, 2, 3, 4; Soccer 1; Intramurals 1, 2, 3, 4, Basketball 3, 4, Softball 1, 2, 3, 4; Future Teachers of America 4; Day Men's Association 4; Aviation Club 3, 4; Men's Dormitory Association 1, 2, 3.

JOHN J. TILMONT

Centralia

Accounting, History

Business Education Club 1; Future Teachers of America 4; Day Men's Association 2.

Lower row:

RAYMOND JAMES WAGNER

Simpson

General Business

Soccer 1, 2, 3; Business Education Club 1, 2, 3; Newman Club 1, 2, 3; Day Men's Association 1, 2, 4; Men's Durmitory Association 3; Future Teachers of America 4.

ROBERT G. WANICH

Berwick

General Business

Pi Omega Pi 3, 4; Kappa Delta Pi 3, 4; Business Education Club 3; Aviation Club 1; Athenaeum Club 1; Day Men's Assuciatiun 1, 2, 3, 4.

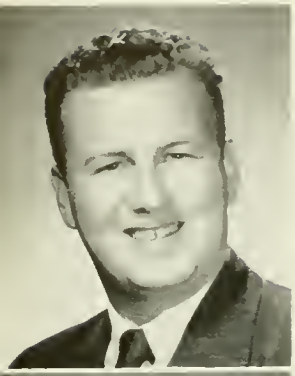

ALFRED V. WESNER

Mt. Carmel

General Business

Business Education Club 1, 2, 3; Day Men's Association 1, 2, 3.

MILDRED J. WRZESNIEWSKI

Chester

General Business

Class Secretary 2; Community Government Committee 4; Pi Omega Pi 2, 3, 4; Kappa Delta Pi 3, 4; Business Education Club 1, 2, 3, 4, Secretary 3; Newman Club 1, 2, 3, 4, Secretary 2, 3; Women's Chorus 1, Librarian 1; Future Teachers of America 3, 4; Business Education Contest 1, 2, 3; Election Board 2; Student Assembly Committee 3, 4; OBITER 4; Waller Hall Association 1, 2, 3, 4; Day Women's Association 4.

Mr. Hallisy

"Now the law of supply and demand . . ."

Sarae—at the Keyboard

Upper row:

CLYDE C. ADAMS

Shamokin

Elementary

Day Men's Association 4, Treasurer 4; Photography Club 3, 4, Vice President 4; Aviation Club 2; Science Club 1; Kappa Delta Pi 3, 4; Future Teachers of America 4.

MARY GRACE ALMERS

Plymouth

Elementary

Future Teachers of America 4; Accompanist for Women's Chorus 1, 2, 3; Waller Hall Association 1, 2, 3; Day Women's Association 4; Community Government Association 3; Student Christian Association 1; Athenaeum Club 2, 3, Treasurer 3; Assembly Organist 1, 2, 3, 4; Student Assembly Committee 2, 3; Lutheran Student Association 1; Maroon and Gold Band 3; Fashion Show Organist 1, 2, 3.

Lower row:

TERRY E. ANSPACH

Turbotville

Elementary

Aviation Club 1, 2; Photography Club 3; Future Teachers of America 4; Day Men's Association 1, 2, 3, 4.

MARJORIE AYRE

Tunkhannock

Elementary

Women's Chorus 1; Maroon and Gold Band 1, 2, 3; Future Teachers of America 4; Student Christian Association 1; Waller Hall Association 1, 2, 3; Day Women's Association 4; Community Government Committee 3.

ELEMENTARY

Ben Franklin Training School

Upper row:

LEE E. BENNER

Selinsgrove

Elementary

Dramatic Club 1, 2, 3, 4; Aviation Club 1, 2, 3, 4, Treasurer 2, President 3, 4; Future Teachers of America 4; Kappa Delta Pi 3, 4.

JOHN T. BOGDAN

Philadelphia

Elementary

Day Men's Association 1, 2, 3, 4, Secretary 4; Athenaeum Club 1, 2, 3, 4, President 2; Future Teachers of America 4, President 4; Men's Glee Club 1, 2, 3; Canterbury Club 2, 3, 4; *Maroon and Gold* 2, 3, 4, Editorial Staff 4; *Pilot* 3, Associate Editor 3; Kappa Delta Pi 4; Intramurals 3, 4; Softball 3, 4; *Who's Who in American Colleges and Universities* 4.

Lower row:

VIVIAN BURNESS

Atlantic City, New Jersey

Elementary—Speech Correctionist

Day Women's Association 1, 2, 3, 4; Science Club 1, 2; Women's Chorus 1, 2; Dramatic Club 2, 3, 4; Sigma Alpha Eta 3, 4; Alpha Psi Omega 4; Future Teachers of America 4.

LENA ANN CACCIA

Dushore

Elementary—Speech Correctionist

Dramatic Club 2, 3, 4, Treasurer 3; Women's Chorus 2; Alpha Psi Omega 4, Secretary 4; Sigma Alpha Eta 2, 3, 4; Waller Hall Association 1, 2, 3, 4; Future Teachers of America 4.

SENIORS

1953

SHIRLEY M. CARMODY

Danville

Elementary

Day Women's Association 1, 2, 3, 4, Secretary 3; Science Club 1; Athenaeum Club 2, 3; Kappa Delta Pi 3, 4; Future Teachers of America 4.

ROBERT J. CASTLE

Kingston

Elementary

Maroon and Gold 3, 4; Future Teachers of America 4; Day Men's Association 1, 4; Men's Dormitory Association 2, 3, 4; Newman Club 1, 2; Men's Glee Club 1, 2; Athenaeum Club 2, 3, 4; Obiter 4.

Upper row:

THERESA L. CHARNEY

Mahanoy Plane

Elementary

Waller Hall Association 1, 2, 3, 4; Day Women's Association 4; Women's Chorus 1, 2, 3, 4; Women's Athletics 1, 2, 3; Athenaeum Club 3; Newman Club 1, 2, 3, 4; Future Teachers of America 4.

WILLIAM J. CLEAVER

Orangeville

Elementary

Soccer 1, 2; Varsity Club 3, 4; Future Teachers of America 4; Day Men's Association 1, 2, 3, 4.

MARY C. CONDON

Old Forge

Elementary

Future Teachers of America 3, 4; Waller Hall Association 1, 2, 3, 4, Governing Board 2, 3; Kappa Delta Pi 3, 4; Day Women's Association 4; Newman Club 1, 2, 3; Athenaeum Club 2, 3.

LARUE A. COOKE

Frosty Valley

Elementary

Aviation Club 1, 2, 3, 4; Day Men's Association 1, 2, 3, 4; Future Teachers of America 4.

ILA MAE COURSEN

Scranton

Elementary

Women's Chorus 2, 3; Aviation Club 3, 4; Waller Hall Association 2, 3, 4, Governing Board 4; Future Teachers of America 4.

Lower row:

ROSELLA DANILO

Carbondale

Elementary

Dramatic Club 1, 2, 3, 4, Secretary 2, Vice President 3; Student Christian Association 1, 2, 3, Secretary 3; Waller Hall Association 1, 2, 3, 4, Governing Board 3, President 4; Future Teachers of America 4; Kappa Delta Pi 3, 4; Day Women's Association 4; *Who's Who in American Colleges and Universities* 4.

MARY ELLEN (DEAN) BARTHOLOMEW

Milton

Elementary

Waller Hall Association 1, 2, 3, Vice President 3; Day Women's Association 4; Women's Chorus 2, 3, 4; Student Christian Association 1, 2, 3, President 2, Vice President 3; Future Teachers of America 4; Senior Awards Committee, Co-chairman 2, 3; Kappa Delta Pi 3, 4; Girl's Trio 2, 3; *Who's Who in American Colleges and Universities* 4.

HELEN K. DeCAMPI

Nuremberg

Elementary

Women's Chorus 1; Waller Hall Association 1, 2, 3, 4; Aviation Club 2, 3; Newman Club 1, 2; Future Teachers of America 4.

BENJAMIN C. DUKE, JR.

Berwick

Elementary

Future Teachers of America 4; Science Club 2, 3; Aviation Club 2, 3; Men's Glee Club 1; Kappa Delta Pi 3, 4; Day Men's Association 1, 2, 3, 4; Class Vice President 2.

IRENE JOAN ENDLER

Wilkes-Barre

Elementary

Dramatic Club 2, 3, 4; Waller Hall Association 1, 2, 3, 4; Athenaeum Club 2; Future Teachers of America 4; Day Women's Association 4.

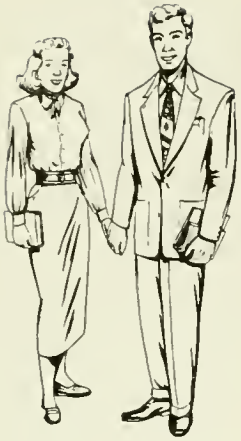

JOHN M. GEMBUSIA
Alden
Elementary

Aviation Club 2, 3, 4; Day Men's Association 1, 2, 3, 4.

ELLEN GIBBONS
Trucksville
Elementary

Dramatic Club 2, 3, 4; Newman Club 1; Women's Chorus 1, 2; Waller Hall Association 1, 2, 3, 4.

SENIORS 1953

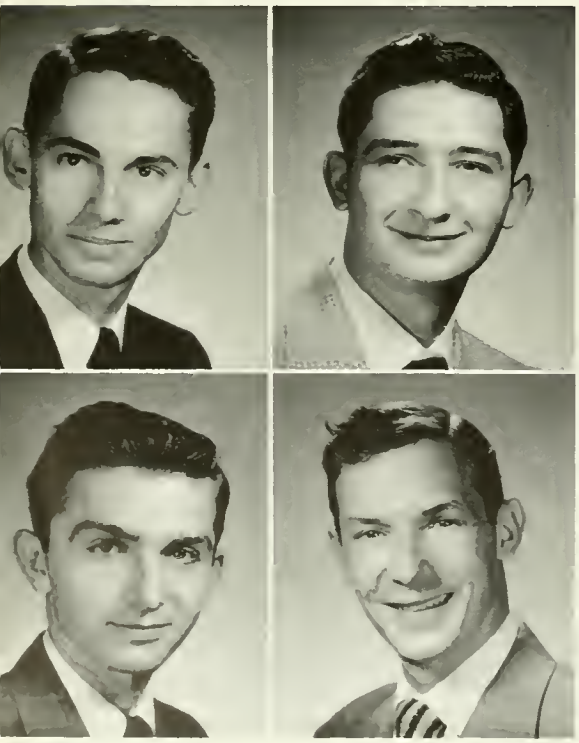

Upper row:

C. RICHARD EWING
McClure
Elementary

Maroon and Gold Band 1; Dramatic Club 1, 2, 3; Kappa Delta Pi 3, 4; Future Teachers of America 4; Day Men's Association 4; Men's Dormitory Association 2, 3, 4.

JAMES V. FERDINAND
Freeland
Elementary

Science Club 2; Athenaeum Club 2, 3, Historian 3; *Maroon and Gold* 2, 3; Calendar Committee Chairman 3; Dramatic Club 3, 4; Kappa Delta Pi 3, 4; Day Men's Association 1, 2, 3, 4; Future Teachers of America 4; Newman Club 2, 3.

Lower row:

DANIEL E. FITZPATRICK
Northumberland
Elementary

Class Treasurer 4; Photography Club 3, Treasurer 3; Maroon and Gold Band 1, 2, 3, 4; Future Teachers of America 4; Kappa Delta Pi 3, 4; Baseball 1, 2; Men's Dormitory Association 1, 2, 3; Day Men's Association 4.

THURSTON S. FULMER
Northumberland
Elementary

Athenaeum Club 1; Aviation Club 2; Future Teachers of America 4; Kappa Delta Pi 3, 4; Day Men's Association 1, 2, 3, 4.

Upper row:

ARLENE G. GORDNER

Millville

Elementary

Day Women's Association 1, 2, 3, 4; Science Club 1, 2; Athenaeum Club 3; Future Teachers of America 4.

JOAN GRECO

Old Forge

Elementary

Science Club 1; Athenaeum Club 2, 3, 4; Newman Club 1, 2, 3, 4; Waller Hall Association 1, 2, 3, 4, Governing Board 4; Future Teachers of America 3, 4.

BARBARA A. GULICK

Riverside

Elementary

Day Women's Association 1, 2, 3, 4, Governing Board 1; Athenaeum Club 1, 2, 3, President 2; Kappa Delta Pi 3, 4; Fashion Show 2, 3, 4; Women's Chorus 1, 2, 3; Future Teachers of America 4; Customs Committee 2; *Olympian* 2.

ROBERT E. HALE

Hazleton

Elementary

Future Teachers of America 3, 4; Aviation Club 2, 3; Kappa Delta Pi 3, 4; Canterbury Club 3, 4, President 3; Day Men's Association 2, 3, 4.

A. CAROLYN HEACOCK

Millville

Elementary

Poetry Club 1, 2, 3, 4, Historian 2, 4, Secretary 3; Women's Chorus 1, 3; Science Club 2; Future Teachers of America 4; Waller Hall Association 1; Day Women's Association 2, 3, 4.

Lower row:

NANCY RUTH HEEBNER

West Orange, New Jersey

Elementary—Speech Correctionist

Science Club 1, 2; Athenaeum Club 1, 2, 3; Dramatic Club 1, 2, 3; *Maroon and Gold* 2, 3; *Olympian* 1, 2, 3; Sigma Alpha Eta 2, 3, 4, Vice President 3, 4; B Club 1, 2; Future Teachers of America 4; Class Vice President 1; College Council Representative 3; Dance Chairman 1; Co-chairman, Hospitality Committee 2; Waller Hall Association 1, 2, 3, 4; Knox Fellowship 1, Treasurer 1; Customs Committee 2, 3.

REGINA HERCHEL

West Hazleton

Elementary

Future Teachers of America 4; Science Club 2, 3, 4, Reporter 2; Waller Hall Association 2, 3; Hospitality Committee 2; Day Women's Association 4; Kappa Delta Pi 3, 4, Treasurer 4; Newman Club 2, 3, 4; *Olympian* 2.

WINNIE M. HILEMAN

Bloomsburg

Elementary

Day Women's Association 1, 2, 3, 4, Official Board 2; Athenaeum Club 2; Future Teachers of America 4; B Club 4.

MARGERY NORTH HOSLER

Bloomsburg

Elementary

Women's Chorus 1, 3; Future Teachers of America 4; Athenaeum Club 3, 4; Day Women's Association 1, 2, 3, 4; Knox Fellowship 3, 4.

JANICE E. JOHNSON

Lewisburg

Elementary

Waller Hall Association 1, 2, 3, 4; Maroon and Gold Band 1, 2, 3, 4; Athenaeum Club 3, 4; Student Christian Association 3; Future Teachers of America 4; Day Women's Association 4; Wesley Fellowship 1, 2, 3, 4.

Upper row:

RICHARD H. JONES
Millville
Elementary—Speech Correctionist

Sigma Alpha Eta 1; Kappa Delta Pi 3; Day Men's Association.

MARY E. KALLENBACH
Shartlesville
Elementary

Maroon and Gold 2, 3, 4, Circulation Manager 3, 4; Dramatic Club 3, 4; Waller Hall Association 2, 3, 4; Day Women's Association 1, 4.

ANNE M. KELLEY
Shamokin
Elementary

Maroon and Gold 1, 2, 3; Athenaeum Club 2; Newman Club 1; Women's Chorus 2; Election Board 1; Waller Hall Association 1, 2, 3, Governing Board 2; Day Women's Association 4.

JOHN L. KENNEDY
Kingston
Elementary

Future Teachers of America 3, 4; Dramatic Club 2, 3, 4; Men's Glee Club 1, 2, 3; Assembly Committee 2; Cheerleader 1, 2, Captain 2; Intramurals 1, 2, 3, 4; Red Cross Blood Drive Chairman 3; Sigma Alpha Eta 2; Pep Committee 2, 3, 4.

JOHN L. KRAUSE
Sugarloaf
Elementary

Future Teachers of America 4; Science Club 3, 4; Kappa Delta Pi 4.

Lower row:

JOSEPH F. KRUNKOSKY
Lost Creek
Elementary

Aviation Club 1, 2, 3; Future Teachers of America 1; Day Men's Association 1, 2, 3, 4.

MARY LOU KRUNKOSKY
Lost Creek
Elementary

Day Women's Association 1, 2, 3, 4; Science Club 1, 2; Aviation Club 1, 2, 3; Future Teachers of America 4; *Olympian* 2, 3; Assembly Organist 1, 2, 3, 4.

LAWRENCE KSANZNAK
West Hazleton
Elementary

Basketball 1, 2, 3, 4; Varsity Club 2, 3, 4, Secretary 4; Soccer 2; Glee Club 1; Science Club 2; Future Teachers of America 4; Phi Sigma Pi 3, 4; Kappa Delta Pi 3, 4; Dining Room Committee 4; *Maroon and Gold* 3; OBITER 4; Dance Chairman 3; Men's Dormitory Association 1, 2, 3; Day Men's Association 4.

GEORGE LAMBRINOS
Endicott, New York
Elementary

Men's Dormitory Association 3; Football 1, 2, 3, 4; Basketball 2, 3; Baseball 1, 2, 3.

EDWARD R. LINN
Bloomsburg
Elementary

Science Club 1, 2, 3; Future Teachers of America 4; Day Men's Association 1, 2, 3, 4.

M. JUNE LONG
Liberty
Elementary

Women's Chorus 1; Science Club 2, 3; Kappa Delta Pi 3, 4; Future Teachers of America 4; Day Women's Association 1, 2, 3, 4.

DONALD R. McCLINTOCK
Berwick
Elementary

Science Club 1; Kappa Delta Pi 3, 4; Day Men's Association 1, 2, 3, 4.

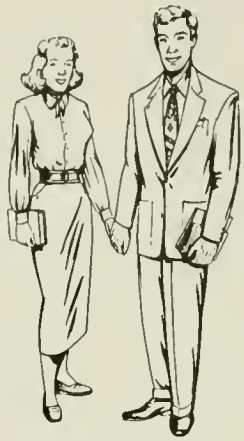

SENIORS 1953

Upper row:

NIRA JANE McQUOWN
Shickshinny
Elementary

Day Women's Association 1, 2; Waller Hall Association 3; Science Club 1, 2, 3; Future Teachers of America 3.

MYRTELE I. MEGARGEL
Danville
Elementary—Speech Correctionist

Women's Chorus 1; Dramatic Club 1, 2; Sigma Alpha Eta 3, 4; Future Teachers of America 4; Obiter 4.

Lower row:

RITA MARIE MEISNER
Kulpmont
Elementary

Aviation Club 2, Secretary 3; Day Women's Association.

JEAN MILLER
Tunkhannock
Elementary

Women's Chorus 2, 3, 4; Dramatic Club 2, 3, 4, Secretary 3, Public Play 2, 3; Obiter 4, Director of Senior Pictures 4; Future Teachers of America 4; Freshman Adviser 3; Alpha Psi Omega 3, 4; Waller Hall Association 2, 3, 4, Governing Board 3; Day Women's Association 4.

Upper row:

PHYLLIS Y. MORGAN

Bloomsburg

Elementary

Women's Chorus 1, 2; Science Club 1, 2; Athenaeum Club 2, 3; Day Women's Association 1, 2, 3, 4, Secretary 4; Lutheran Student Association 1, 2, 3, 4; Future Teachers of America 4.

OGDEN MOSS, JR.

New Milford

Elementary

Kappa Delta Pi 4; Future Teachers of America 4; Science Club 1, 2, 3, 4; Athenaeum Club 1, 2, 3, 4; Student Christian Association 1, 2, 3, 4; Men's Dormitory Association 1, 2, 3, 4.

M. ELAINE OHLMAN

Wilkes-Barre

Elementary—Speech Correctionist

Waller Hall Association 1, 2, 3, 4; Women's Chorus 2, 3; Sigma Alpha Eta 3, 4; Future Teachers of America 4; OBITER 3; Lutheran Student Association 2; Day Women's Association 4.

DORIS A. PATERNOSTER

Hazleton

Elementary

Future Teachers of America 3, 4, Secretary 3; Kappa Delta Pi 3, 4; Day Women's Association 4; Waller Hall Association 1, 2, 4; Newman Club 2, 3, 4; Athenaeum Club 2.

M. ELIZABETH PATTON

Wyalusing

Elementary

Women's Chorus 1, 2, 3; Athenaeum Club 3, 4, Secretary 4; Waller Hall Association 1, 2, 3, 4, Governing Board 4; Fashion Show 1, 2, 3, 4; Day Women's Association 4.

Lower row:

MILDRED M. PLISCOTT

Exeter

Elementary—Speech Correctionist

Community Government Association Committee Chairman 1; Cheerleader 1, 2, 3; Women's Chorus 1, 2; Sigma Alpha Eta 3, 4; Waller Hall Association 1, 2, 3, Governing Board 2; Dramatic Club 2, 3; *Maroon and Gold* 2, 3; *Olympian* 1, 2, 3; Future Teachers of America 4.

ROBERT IRVIN PRICE

Shamokin

Elementary

Kappa Delta Pi 3, 4; Aviation Club 2; Day Men's Association 2, 3, 4; *Maroon and Gold* 2, 3; Athenaeum Club 3; Future Teachers of America 4.

RAYMOND R. RAABE

West Hazleton

Elementary

Men's Glee Club 1, 2, 3; Science Club 1, 2; Future Teachers of America 4; Aviation Club 4.

SUZANNE (REASER) COVAL

Berwick

Elementary

Future Teachers of America 4; Waller Hall Association 1, 2, 3, 4; Maroon and Gold Band 1.

SHIRLEY M. REISENWEAVER

Conyngham

Elementary

Future Teachers of America 3; *Maroon and Gold* 1, 2; Women's Chorus 3; Waller Hall Association 1, 2, 3.

Upper row:

EDWARD A. SABLE

Glen Lyon

Elementary

Aviation Club 1, 2; Men's Glee Club 1; Sigma Alpha Eta 2; Kappa Pi 3, 4; Day Men's Association 1, 2, 3, 4; Future Teachers of America 4.

JOYCE (SCHOFIELD) McMAHAN

Audenried

Elementary

Waller Hall Association 3, 4; Women's Chorus 3; Athenaeum Club 4; Future Teachers of America 4.

Lower row:

JAMES H. SHARP

Hazleton

Elementary

Aviation Club 2; Men's Glee Club 3; Day Men's Association 4.

MARTHA STINER

Berwick

Elementary—Speech Correctionist

Day Women's Association 1, 2; Waller Hall Association 3, 4; *Maroon and Gold* 1, 2, 3; Dramatic Club 2, 3; Sigma Alpha Eta 2, 3, 4; Future Teachers of America 4.

SENIORS

1953

NANCY LOU RHOADS

Catawissa

Elementary—Speech Correctionist

Maroon and Gold Band 1, 2, 3, 4, Secretary 2, 3; *Maroon and Gold* 1, 2, 3, 4; Future Teachers of America 4; Day Women's Association 1, 2, 3, 4; Sigma Alpha Eta 2, 3; OBITER 2, 3, 4; Customs Committee 2, 3, 4.

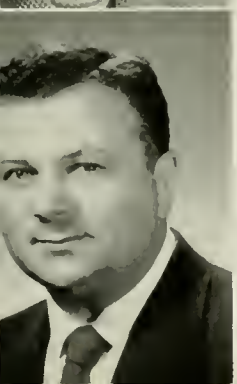

FRANK THEODORE ROLL

Berwick

Elementary

Football 1; Aviation Club 2, 3; Day Men's Association 1, 2, 3, 4.

Upper row:

NELLIE H. SWARTZ

Montoursville

Elementary—Speech Correctionist

Waller Hall Association 1, 2, 3, 4, Governing Board 1, Treasurer 3; Women's Chorus 1, 2, 3; Sigma Alpha Eta 3, 4; Future Teachers of America 4.

JEANNE A. WALLACE

Berwick

Elementary

Future Teachers of America 4; Glee Club 2; *Maroon and Gold* 3, 4; Day Women's Association 1, 2, 3, 4.

Lower row:

JOSEPH J. WASIAKOWSKI

Nanticoke

Elementary

Future Teachers of America 3, 4; Men's Glee Club 3; Aviation Club 3; Service Key Point Committee 3; Track 1.

ALBERT E. WILLIAMS

Nanticoke

Elementary

Basketball 1, 2, 3, 4; Baseball 1; Varsity Club 2, 3, 4; Future Teachers of America 4; Men's Dormitory Association 1, 2, 3, 4; Softball 1, 2, 3, 4; Day Men's Association 4; Invitational Basketball Tournament 2, 3, 4.

SENIORS

1953

BESSMARIE WILLIAMS

Forty Fort

Elementary

Class Secretary 1; Newman Club 1; Science Club 1, 2; Athenaeum Club 1, 2; *Maroon and Gold* 1, 2, 3, 4, Editorial Board 3, 4; *Olympian* 2, 3, Advertising Manager 3; OBITER 4, Associate Editor 4; Women's Chorus 3; Future Teachers of America 4; Social Recreation Committee 3; Waller Hall Association 1, 2, 3, 4; Day Women's Association 4.

ARDELL E. ZEIGENFUSE

Mowry

Elementary

Future Teachers of America 4; Varsity Club 2, 3, 4; Science Club 2; Football 1, 2, 3, 4.

"Those we teach . . .

. . . Wish to learn."

ALTON S. ZERBY

Halifax

Elementary

Aviation Club 2, 3; Kappa Delta Pi 3, 4; Election Board 3; Men's Dormitory Association 3, 4; Future Teachers of America 4.

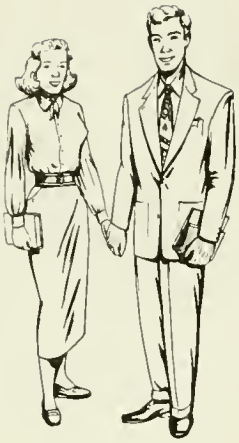

ELIZABETH A. BAER

Shickshinny

Social Studies, Mathematics

Student Christian Association 1; Science Club 1, 2, 3, 4, Reporter 3, Secretary 4; Women's Chorus 2; Future Teachers of America 4; B Club 4; Waller Hall Association 1, 2, 3, 4, Governing Board 4.

WILLIAM BARTLESON

Warrior Run

Speech Correction, Social Studies

Basketball 1, 2; Baseball 3, 4.

SECONDARY

Science Hall

Upper row:

CLYDE H. BELL

Freeland

Speech Correctionist, Social Studies

Future Teachers of America 3, 4; Kappa Delta Pi 3, 4; Sigma Alpha Eta 3, 4, Treasurer 4; Men's Chorus 3, 4, President 4; Day Men's Association 3, 4; Wesley Fellowship 3, 4, Program Chairman 3, President 4.

IRVIN R. BICKEL

Sunbury

Science, Social Studies

Men's Dormitory Association 3, 4; Lutheran Student Association 3, 4; Aviation Club 3, 4; Maroon and Gold Band 3, 4; Future Teachers of America 4.

DONALD N. BLYLER

Bloomsburg

French, Spanish, English, Social Studies

Glee Club 1, 2; Day Men's Association 1, 2, 3, 4; Kappa Delta Pi 3, 4; Senior Ball Chairman.

DANIEL BOYCHUCK

Shamokin

Science, Social Studies

Basketball 1, 2, 3, 4; Varsity Club 1, 2, 3, 4; Men's Dormitory Association 1, 2, 3, 4; Baseball 2, 4; Future Teachers of America 4; Day Men's Association 4.

CHARLES M. BRENNAN

Towanda

Science, Mathematics

Track 1, 2, 3, 4; Football 1, 2, 3, 4, Co-captain 4; Class Vice President 3; Men's Dormitory Association 1, 2, 3, 4, Secretary 3, Vice President 2, 4; Varsity Club 2, 3, 4, President 4; Phi Sigma Pi 2, 3, 4, Secretary 3, 4; Kappa Delta Pi 3, 4; Newman Club 4; Future Teachers of America 4; Hospitality Committee Chairman 3; Senior Banquet Chairman; *Who's Who in American Colleges and Universities* 4.

Lower row:

HARRY P. BROOKS

Pittsburgh

Speech Correctionist, English

OBITER 3, Sports Editor 3; *Maroon and Gold* 1, 2, 3, 4, Sports Editor 2, 3, 4; Sigma Alpha Eta 3, 4, Program Director 3, 4; Dramatic Club 1, 2, 3, 4; Glee Club 1, 2; Newman Club 1, 2.

DONALD JOSEPH BUTLER

Warrior Run

Speech Correctionist, Social Studies

Sigma Alpha Eta 3, 4; Basketball 1, 2, 3, 4; Baseball 1, 2, 3, 4; Future Teachers of America 4; Men's Dormitory Association 1, 2, 3, 4; Varsity Club 3, 4.

WILLIAM E. BYHAM

Kane

Speech Correctionist, Social Studies

Varsity Club 2, 3, 4; Sigma Alpha Eta 2, 3, 4; Basketball 1, 2, 3, 4; Baseball 1, 2, 3, 4; Football 1; Future Teachers of America 4; Men's Dormitory Association 1, 2, 3; Day Men's Association 4.

EDWARD J. CAMPBELL

Ashland

Social Studies, Geography

Aviation Club 3; Day Men's Association 3, 4, President 4; Future Teachers of America 4; Gamma Theta Upsilon 3, 4; College Council 4.

ALFRED J. CYGANOWSKI

Nanticoke

Science, Mathematics

Science Club 1, 2; Day Men's Association 1, 4; Men's Dormitory Association 2, 3; Future Teachers of America 4.

Upper row:

RONALD D'ANGELO
Berwick
Science, Geography

Future Teachers of America 4; Football 2; Gamma Theta Upsilon 3, 4; Aviation Club 3.

JOHN M. DiRICO, JR.
Wayne
Mathematics, Geography

Future Teachers of America 3, 4; Maroon and Gold Band 1, 2, 3; Newman Club 1, 2, 3, 4; Aviation Club 4; Gamma Theta Upsilon 3, 4; Track 3; Men's Dormitory Association 2, 3, 4; Gamma Theta Upsilon 3, 4, Treasurer 3, 4.

JAMES E. DOTY
Bloomsburg
Speech Correctionist, Biological Science

Maroon and Gold Band 1, 2, 3; Future Teachers of America 3; Day Men's Association 1, 2, 3, 4.

ROBERT J. DOWD
Ringtown
Science, Mathematics

Future Teachers of America 4; Science Club 1, 2, 3; Day Men's Association 1, 2, 3.

HARRY R. EDWARDS
Hazleton
Social Studies, English

Athenaeum Club 1; Kappa Delta Pi 3; Day Men's Association 1, 2, 3.

Lower row:

JoANN FORNWALD EDWARDS
Montgomery
Science, Mathematics

Maroon and Gold Band 1, 2, 3; Women's Chorus 1; Day Women's Association 1, 2, 3, 4, Vice President 2; *Olympian* 2, Editorial Board 2; Kappa Delta Pi 3; Science Club 3.

N. DOUGLAS ERICKSON
Ludlow
Science, Social Studies

Basketball 2, 3, 4; Varsity Club 3, 4; Phi Sigma Pi 4; Future Teachers of America 4; Men's Dormitory Association 1, 2, 3, 4; Day Men's Association 4.

RICHARD W. EVANS
Shamokin
Science, Social Studies

Science Club 1, 2, 3; OBITER 1; Day Men's Association 1, 2, 3, 4; Future Teachers of America 4.

STEPHEN FAGO
Centralia
Science, Mathematics

Science Club 1, 2, 3, 4; Future Teachers of America 4; Day Men's Association 1, 2, 3, 4.

JOSEPH P. FEIFER
Mt. Carmel
Science, Mathematics

Track 1, 2, 3, 4; Science Club 1, 2, 3, 4; Phi Sigma Pi 3, President 4; Class Treasurer 2; Invitational Basketball Tournament 1, 3, 4; Future Teachers of America 4; Men's Dormitory Association 1, 2, 3, 4, President 4; College Council 4; Varsity Club 2, 3; Newman Club 1, 2.

WILLIAM G. FISHER

Kulpmont

Science, Geography

Day Men's Association 1, 2, 3, 4, Vice President 3, 4; Science Club 2, 3, 4, Program Chairman 3, President 3; Aviation Club 1; Gamma Theta Upsilon 2, 3, 4, Vice President 3, 4; Kappa Delta Pi 3, 4; Phi Sigma Pi 3, 4.

ROBERT A. GERHARD, JR.

Palmerton

Science, Mathematics

Basketball 2, 3, 4; Varsity Club 3, 4; Phi Sigma Pi 4; Future Teachers of America 4; Science Club 3; Day Men's Association 1, 2, 3, 4.

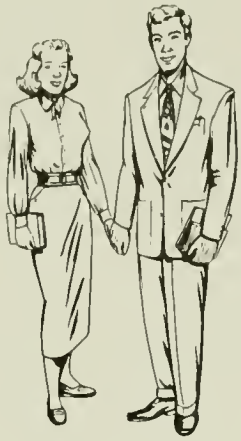

SENIORS 1953

Upper row:

DELORES E. HARDING

Muncy

Social Studies, Spanish

Day Women's Association 1, 2, 3, 4, President 3; Science Club 1, 2, 3, 4; Future Teachers of America 4.

GRACE HEPPE

Sugarloaf

Biological Science, Social Studies

Future Teachers of America 4; *Olympian* 3; Day Women's Association 4; Waller Hall Association 2, 3; Science Club 2, 3; Women's Chorus 3; Hospitality Committee 3; OBITER 3.

Lower row:

WILLIAM J. HILL

Williamsport

Mathematics, Science, English, Social Studies

Science Club 3, 4; Future Teachers of America 4; Men's Dormitory Association 3, 4.

RUSSELL OLIVER HONS

Shavertown

Social Studies, Geography

Future Teachers of America 3, 4; Business Education Club 1; Basketball 1; Science Club 2, 3, 4; Baseball 2; Gamma Theta Upsilon 3, 4, Secretary 4; Aviation Club 3; Invitational Basketball Tournament 3, 4; Wesley Fellowship 1, 2, 3, 4, Treasurer 2, 3.

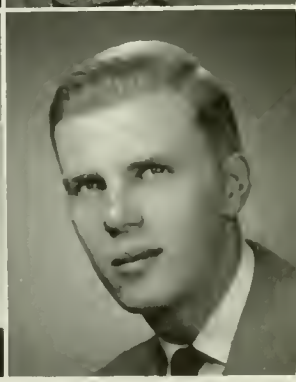

Upper row:

R. EUGENE HUMMEL

Bloomsburg

Science, Mathematics

Maroon and Gold Band 1, 2, 3, 4, President 3; Inter-collegiate Band 2, 3; Future Teachers of America 4; Lutheran Student Association 1, 2, 3, 4; Day Men's Association 1, 2, 3, 4.

GEORGE F. JOHNS

Williamsport

Social Studies, Geography

Football 1, 2, 3; Basketball 1; Future Teachers of America 4.

JIMMIE JOHNSON

Benton

Science, Mathematics

Future Teachers of America 4; Dramatic Club 1, 2; *Maroon and Gold* 1, 2; OBITER 2, 4, Sports Editor 4; Science Club 3, 4.

WILLIAM H. KLINE

Millersburg

Physical Science, Mathematics

Pilot 3, Associate Editor 3; Future Teachers of America 4; Class Treasurer 3; OBITER 2, 4, Sports Editor 2, Business Manager 4; Student Christian Association 1; Science Club 1, 2, 3, 4; Kappa Delta Pi 3, 4; *Maroon and Gold* 1, 2, 3, 4; Phi Sigma Pi 4; Social Recreation Committee 3, Chairman 3; Invitational Basketball Tournament 3, 4.

ALEX PAUL KOHARSKI

Wyoming

Spanish, French, English

Maroon and Gold Band 1, 2, 3, Vice President 3; Glee Club 1, 2, 3, Secretary 2; Athenaeum Club 1, 2, 3, President 3; Newman Club 1, 2, 3, President 2; Kappa Delta Pi 3, 4; Future Teachers of America 4; *Pilot* 2, Associate Editor 2; Men's Dormitory Association 1, 2, 3.

Lower row:

ALEX WILLIAM KUBIK

York

Speech Correctionist, Social Studies

Class President 1; College Council Representative 4; Hospitality Committee Co-chairman; Freshman Adviser 3; Kappa Delta Pi 3, 4; Phi Sigma Pi 3, 4, Historian 3, Vice President 4; Sigma Alpha Eta 3, 4, President 4; Men's Glee Club 1, 2, 3, 4, Secretary 2, President 4; Dramatic Club 1, 2, 3, 4; OBITER 1, 2, 3; *Olympian* 1, 2; Football 1, 2, 3; Track 1, 2.

WILLIAM BEN LINN

Catawissa

English, French

Men's Glee Club 1, 2; Kappa Delta Pi 3, 4; Future Teachers of America 4; Day Men's Association 1, 2, 3, 4.

CLEMENT J. MAKOWSKI

Keiser

Social Studies, Geography

Aviation Club 1, 2, 3; Baseball 2, 3; Gamma Theta Upsilon 3.

R. HENRY MARINI, JR.

Wayne

Science, Geography

Dramatic Club 1, 2; Maroon and Gold Band 1, 2, 3; College Council 2, 3, 4, Vice President 3; Kappa Delta Pi 3, 4; Gamma Theta Upsilon 3, 4; Class President 4; *Olympian* 2, Business Manager 2; Future Teachers of America 4; *Who's Who in American Colleges and Universities* 4.

JOHN B. MATURANI

Milton

Social Studies, Geography

Men's Dormitory Association 1, 2, 3, 4; *Maroon and Gold* 2, 3, 4; OBITER 3, 4; Football 1, 2, 3, 4; Future Teachers of America 3, 4; Varsity Club 2, 3, 4.

Upper row:

JOHN K. MINCEMOYER

Muncy

Social Studies, Geography

Day Men's Association 3, 4; Baseball 3, 4; Aviation Club 4; Future Teachers of America 4.

ROBERT MOORE

Benton

Science, Mathematics

Men's Glee Club 2; Science Club 2, 3, 4; Athenaeum Club 1; Day Men's Association 1, 4; Men's Dormitory Association 2, 3; Phi Sigma Pi 3, 4; Future Teachers of America 4.

Lower row:

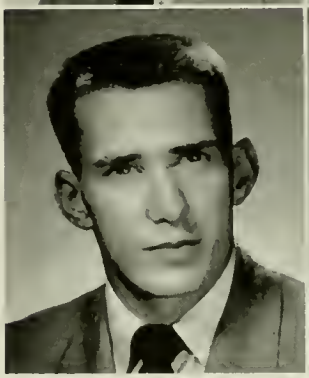

M. EUGENE MORRISON

Bloomsburg

Science, Mathematics

Football 1, 2, 3, 4; Basketball 1, Manager 2, 3, 4; *Maroon and Gold* 2, 3, 4; Varsity Club 1, 2, 3, 4, Vice President 4; Future Teachers of America 4; Day Men's Association 1, 2, 3, 4; Customs Committee 4; *Olympian* 3.

DAVID NORMAN NEWBURY

Watsontown

Biological Science, Social Studies

Science Club 1, 2, Program Chairman 1; Assembly Committee 1, 2, 3, 4, Chairman 3; Talent Show Director 2; Dramatics Club 1, 2, Public Play 2; OBITER 1, 2, 3, 4, Publicity Director 1, Junior Editor 3, Editor 4; *Olympian* 2, Editor 2; College Council 3; Class President 3; Day Men's Association 1, 2; Men's Dormitory Association 3, 4; Kappa Delta Pi 3, 4; *Maroon and Gold* 3, 4, Editorial Board 3, Feature Writer 4; Future Teachers of America 4; Social Recreation Committee 3; *Who's Who in American Colleges and Universities* 4.

SENIORS
1953

EDWARD J. McGEE

Hazleton

Social Studies, Spanish

Day Men's Association 1, 2, 3, 4.

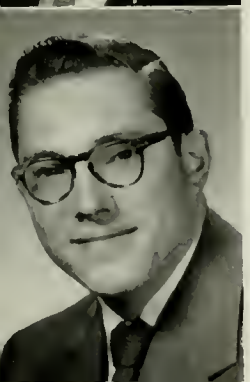

DONALD E. MEREDITH

Northumberland

History, Geography

Maroon and Gold Band 3, 4; Gamma Theta Upsilon 3, 4; Men's Dormitory Association 2, 3, 4; Day Men's Association 1; Future Teachers of America 4.

Upper row:

MICHAEL JAMES PALKO

Pottsville

Science, Social Studies

Science Club 3, 4; *Olympian* 3; Future Teachers of America 4; Day Men's Association 3, 4.

ALICE J. QUICK

Wyalusing

French, Spanish, English

Waller Hall Association 1, 2, 3, 4; Future Teachers of America 3, 4; *Maroon and Gold* 3, 4, Editorial Board 4; Kappa Delta Pi 3, 4, Historian 4; Poetry Club 1, 2, 3, 4, Secretary 2, President 3, Treasurer 4; Student Christian Association 1, 2, 3, 4; Knox Fellowship 2, 3, 4, Secretary 2, President 3; ODITLR 4 Copy Editor 4.

Lower row:

GEORGE REINSMITH

Lehighton

Social Studies, Geography

Men's Dormitory Association 3, 4.

JOHN H. RITTENMEYER

Philadelphia

Speech Correctionist, Social Studies

Sigma Alpha Eta 2, 3, 4; Phi Sigma Pi 3, 4, President 4; Basketball 1, 2; Future Teachers of America 4; Men's Dormitory Association 1, 2, 3; Day Men's Association 4.

SENIORS

1953

JOHN S. SCRIMGEOUR

West Pittston

Science, Mathematics

Track and Field 2, 3, 4; Basketball 2; Class Treasurer 2; Class Vice President 3, 4; Future Teachers of America 4, Vice President 4; Science Club 3, 4, Program Chairman 3, President 4; Kappa Delta Pi 3, 4, President 4; Phi Sigma Pi 3, 4, Treasurer 3, 4; Men's Dormitory Association 2, 3, 4, Treasurer 4; Invitational Basketball Tournament 3, Co-ordinator 3; Varsity Club 4; Senior Ball and Banquet, General Chairman; *Who's Who in American Colleges and Universities* 4.

JOHN SIVULICH

Kulpmont

Biology, Social Studies

Future Teachers of America 4; Day Men's Association 1, 4; Men's Dormitory Association 2, 3; Science Club 1, 3, 4; Aviation Club 2, 3; *Olympian* 3; Canterbury Club 4.

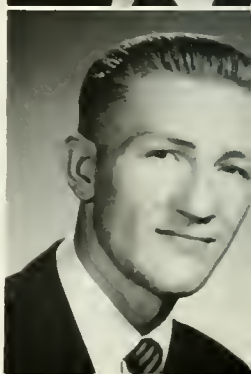

Upper row:

WILLIAM HARRY STOUTENBURGH

Hatboro

Science, Mathematics

Future Teachers of America 3, 4; Science Club 1, 2, 3, 4; Phi Sigma Pi 3, 4, Assistant Secretary 3; Dining Room Committee Chairman 4; Varsity Club 3, 4; Men's Dormitory Association 4; Baseball 1, 2, 3, 4; Pep Committee 2; Intramurals 1, 2, 3, Basketball 1, 2, 3, Softball 2.

RUTH E. THOMAS

Bloomsburg

Science, Mathematics

Science Club 1, 2, 3, 4, Treasurer 3; Women's Chorus 1, 2, 3; Day Women's Association 1, 2, 3, 4, Official Board 3; Future Teachers of America 3, 4; Knox Fellowship 1, 2, 3, 4, Treasurer 2, Vice President 3; Kappa Delta Pi 3, 4; Student Christian Association 2.

RUSSELL VERHOUSKY

Coaldale

Speech Correctionist, Social Studies

Future Teachers of America 4; Sigma Alpha Eta 3, 4; Football 1, 2, 3, 4; Baseball 2; Track 1, 2, 3, 4; Varsity Club 2, 3, 4.

THOMAS ANTHONY WALSH

Warrior Run

Social Studies, Geography

Future Teachers of America 3, 4; Newman Club 1; Men's Dormitory Association 1, 2, 3; Gamma Theta Upsilon 4; Day Men's Association 4.

DOROTHY S. WATKINS

Summit Hill

French, Spanish, English

Kappa Delta Pi 3, 4; Future Teachers of America 3, 4; Women's Chorus 1, 2; Waller Hall Association 1, 2, 3, 4; Day Women's Association 4.

Lower row:

EDWARD P. WEAVER, JR.

Bethlehem

Science, Mathematics

Athenaeum Club 3; Science Club 3, 4; Aviation Club 3; Future Teachers of America 3, 4; Dining Room Committee 3.

JOAN LOUISE WERSINGER

Hazleton

French, Spanish, English

Kappa Delta Pi 3, 4; Dramatic Club 3, 4; Poetry Club 2; Future Teachers of America 3, 4; Waller Hall Association 2, 3.

HAROLD WHITEBREAD

Beech Haven

Science, Mathematics

Science Club 1, 2; Kappa Delta Pi 3.

SHELDON WILLIAMS

Wilkes-Barre

Social Studies, English

Men's Dormitory Association 1, 2, 3; Athenaeum Club; Mixed Chorus; F. T. A.

SAMUEL R. YEAGER

Montgomery

Science, Mathematics

Future Teachers of America 3, 4; Science Club 1, 2, 3, 4, Program Chairman 4; *Maroon and Gold* 1, 2, 3, Editorial Board 2; Co-ed of the Year Contest Chairman, OBITER 3.

JOSEPH J. ZAHORA

Coaldale

General Science, Social Studies

Football 1, 4; Future Teachers of America 4; Varsity Club 3, 4, Assistant Secretary 4; Track 1; Freshman Football Coach 3.

Dr. Engelhardt

"A current problem in high schools . . ."

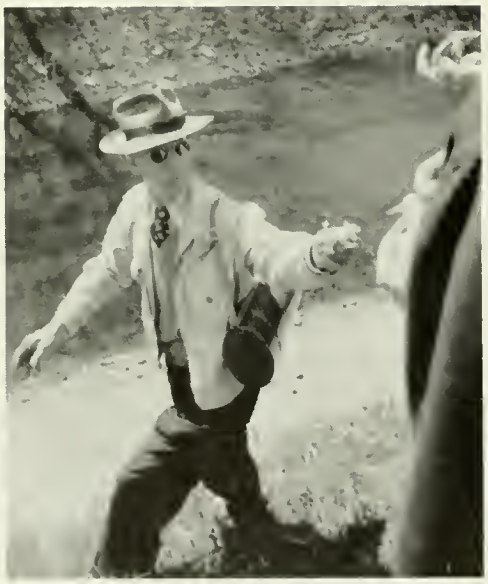

Dr. Kuster—Science in the Field

Mr. Barton—A Challenging Question in American History

Four Years' Memories

HAPPY EVENTS—

—BIG EVENTS

THE MAIN EVENT—

Junior Class

OFFICERS

Adviser—Mrs. Beeman

President - - - David Superdock

Vice President - - Douglas Stauffer

Secretary - - - Dolores Doyle

Treasurer - - - John Anderson

Woman Representative — Harriet Williams

Man Representative - Charles Andrews

* Consult Student Directory, pp. 142-44.

Junior Class

. . . assuming the leadership due upperclassmen and ably performing its responsibilities . . . procuring school rings . . . creating "April in Paris" at the Junior Prom.

Sophomore Class

. . . the transition stage between under and upperclassmen . . . "Winter Wonderland" at the annual Cotillion . . . taking a definite place in the pattern of Bloomsburg.

* Consult Student Directory pp. 142-44.

Sophomore Class

OFFICERS

Adviser—Dr. Kuster

President - - - Fred DelMonte

Vice President - - - Joseph Kinder

Secretary - - - Jean Griffiths

Treasurer - - - Edward Connolly

Woman Representative—
Mary Ellen Henning

Man Representative - - Keith McKay

Freshman Class

OFFICERS

Adviser—Edward T. DeVoe

President - - - Thomas Higgins

Vice President - - James Nicholas

Secretary - - - - Joan Christie

Treasurer - - - Curt English

Woman Representative — Eleanor Nicholas

Man Representative - - Carl Meyer

* Consult Student Directory pp. 142-44.

Freshman Class

. . . the rigors of customs . . . the exploring of Bloomsburg . . . the traditional talent show . . . new friends, habits, routines . . . Sweetheart theme of the Freshman Dance.

The ACTIVITIES

Community Government Association

Left to Right—G. Houseknecht, J. Fry, E. Cunfer, M. Crisci, W. Jacobs.

. . . all students in one body functioning through a college council, a medium of exchange for the plans and ideas of students, faculty, and administration . . .

EDWIN CUNFER
President, Community Government Association

Community Government Association

OFFICERS

President	Edwin Cunfer
Vice President	Michael Crisci
Secretary	Judith Fry
Treasurer	William Jacobs
Assistant Treasurer	Gerald Houseknecht

FACULTY MEMBERS

Dr. Engelhardt
Mr. Hallisy
Miss Hazen
Dr. Herre
Mr. Hoch
Dr. Kehr
Miss Macdonald
Dr. North
Miss Ranson
Mr. Yohe

STUDENT REPRESENTATIVES

Charles Andrews
Edward Campbell
Alfred Chiscon
Joanne Cuff
Rosella Danilo
Fred DelMonte
Joseph Feifer
Elaine Gunther
Mary Ellen Henning
Thomas Higgins
Alex Kubik
Keith McKay
Henry Marini
Carl Meyer
Eleanor Nichols
David Superdock
Harriet Williams
Mildred Wrzesniewski

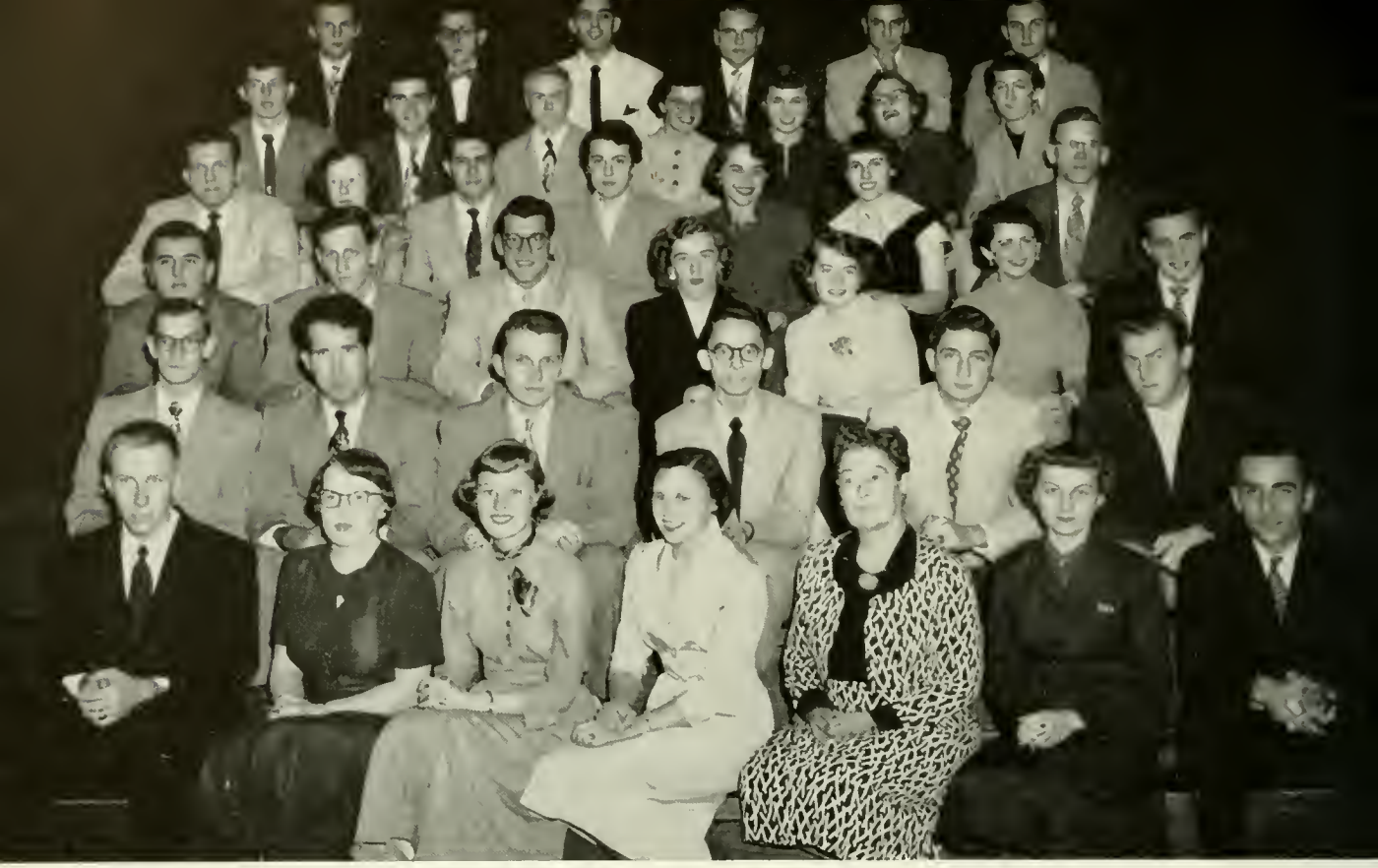

First Row, Left to Right—J. Scrimgeour, A. Quick, M. Condon, I. Cichowicz, Dr. Maupin, R. Herchel, R. Harris. *Second Row*—L. Benner, C. Adams, W. Carson, R. Ewing, J. Ferdinand, J. Anderson. *Third Row*—J. Bogden, H. Edwards, J. Froncek, S. Carmody, P. Edwards, D. Doyle, C. Brennan. *Fourth Row*—W. Hill, E. Gunther, R. Evans, A. Bittner, J. Fry, R. Grant, C. Bell. *Fifth Row*—E. Cunfer, G. Houseknecht, T. Goodwin, B. Gulick, J. Johnson, S. Hoffman. *Sixth Row*—J. Krause, W. Jacobs, A. Hantjis, B. Duke, J. Ciavaglia, W. Kline.

Kappa Delta Pi

. . . a National Honor Society in Education, encouraging high intellectual and personal standards, and fostering professional fellowship and growth . . .

Kappa Delta Pi

OFFICERS

Adviser—Dr. Maupin

President - - John Scrimgeour
Vice President - - Robert E. Harris
Corresponding Secretary — Irene Cichowicz
Recording Secretary - - Erma R. Bean
Treasurer - - Regina M. Herchel

First Row, Left to Right—D. Newbury, J. Long, R. Thomas, M. Williams, D. Watkins, J. Wersinger, W. Raker, C. Pease. *Second Row*—M. Ledyard, J. O'Donnell, M. Neugard, D. Paternoster, S. Uhrich, J. Newhart, P. McLaren, O. Moss. *Third Row*—P. O'Loughlin, J. Traver, P. Macalousky, R. Korba, J. Miller, L. MacGill, M. Wrzesniewski, A. Kubik. *Fourth Row*—T. Johnson, A. Chiscon, E. Sable, H. Marini, H. Whitebread, D. Superdock, K. Smith.

Phi Sigma Pi

First Row, Left to Right—A. Kubik, J. Rittenmeyer. *Second Row*—V. Buckwash, W. Raker, M. Crisci, J. Scrimgeour, C. Brennan, R. Locke, J. Zahora, Adviser; R. Schleicher. *Third Row*—M. Moran, A. McManus, W. Stoutenburgh, D. Superdeck. *Fourth Row*—E. Connolly, F. Del Monte, D. Richardson, W. Kline, M. Jones, R. Holtzman, J. Kopec. *Fifth Row*—R. Steinbach, F. Gavio, D. Newbury, A. Chiscon, C. Andrews, R. Oney, K. Kirk. *Sixth Row*—C. Rumer, A. Schmidt, K. McKay.

OFFICERS

Adviser—Mr. Schleicher

President - -	Jack Rittenmeyer
Vice President - -	Alex W. Kubik
Secretary - -	Charles Brennan
Treasurer - - -	John S. Scrimgeour

. . . a National Professional Fraternity for men based on twenty-three years of fellowship, scholarship, and professional skill . . .

Pi Omega Pi

OFFICERS

Adviser—Mr. Gehrig

President - - - William Jacobs

Vice President - - - Clare Davis

Secretary - - - Jean Newhart

Treasurer - - - - Judith Fry

. . . promoting, extending, and creating interest and scholarship in commerce . . . members having a high professional promise and superior scholastic ratings, high ethical standards plus service equaling worthy enterprise . . .

First Row, Left to Right—Dr. Andruss, Miss Noyes, L. Macgill, J. Newhart, W. Jacobs, J. Fry, Mr. Gehrig, Mr. Hinkel, Mr. Henric. *Second Row*—R. Harris, S. Uhrich, M. Neugard, S. Hoffman, P. O'Loughlin, R. Grant, A. Bittner, M. Wrzesniewski, J. Pichel, W. Raker. *Third Row*—Mr. Hallisy, E. Longo, R. Haas, A. Swaboski, A. Hantjis, R. Locke, C. Pease, R. Knause, E. Cunfer.

Alpha Psi Omega

Sitting, Left to Right—B. Caccia, Secretary; V. Burness, J. Miller. *Standing*—B. Von Drach, J. Ciavaglia, President; N. Wilson, Adviser; G. Houseknecht.

. . . providing encouragement and recognition for students interested in dramatics and the college theater, being comprised of outstanding members of the Bloomsburg Players . . .

OFFICERS

Adviser—Dr. Wilson

President - - - James Ciavaglia

Secretary - - - - Lena A. Caccia

Treasurer - - - Joanne R. Cuff

Gamma Theta Upsilon

OFFICERS

Adviser—Mr. Sterling

President - - -	William Fisher
Vice President - -	Clem Makowski
Secretary - - -	Russell Hons
Treasurer - - -	John M. DiRico

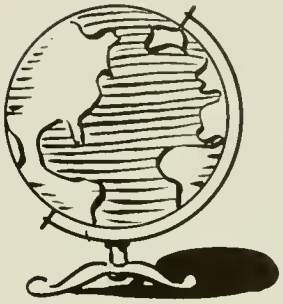

. . . a Professional Geography Fraternity seeking close bonds of fellowship, professional promise and study, and high character and ideals . . .

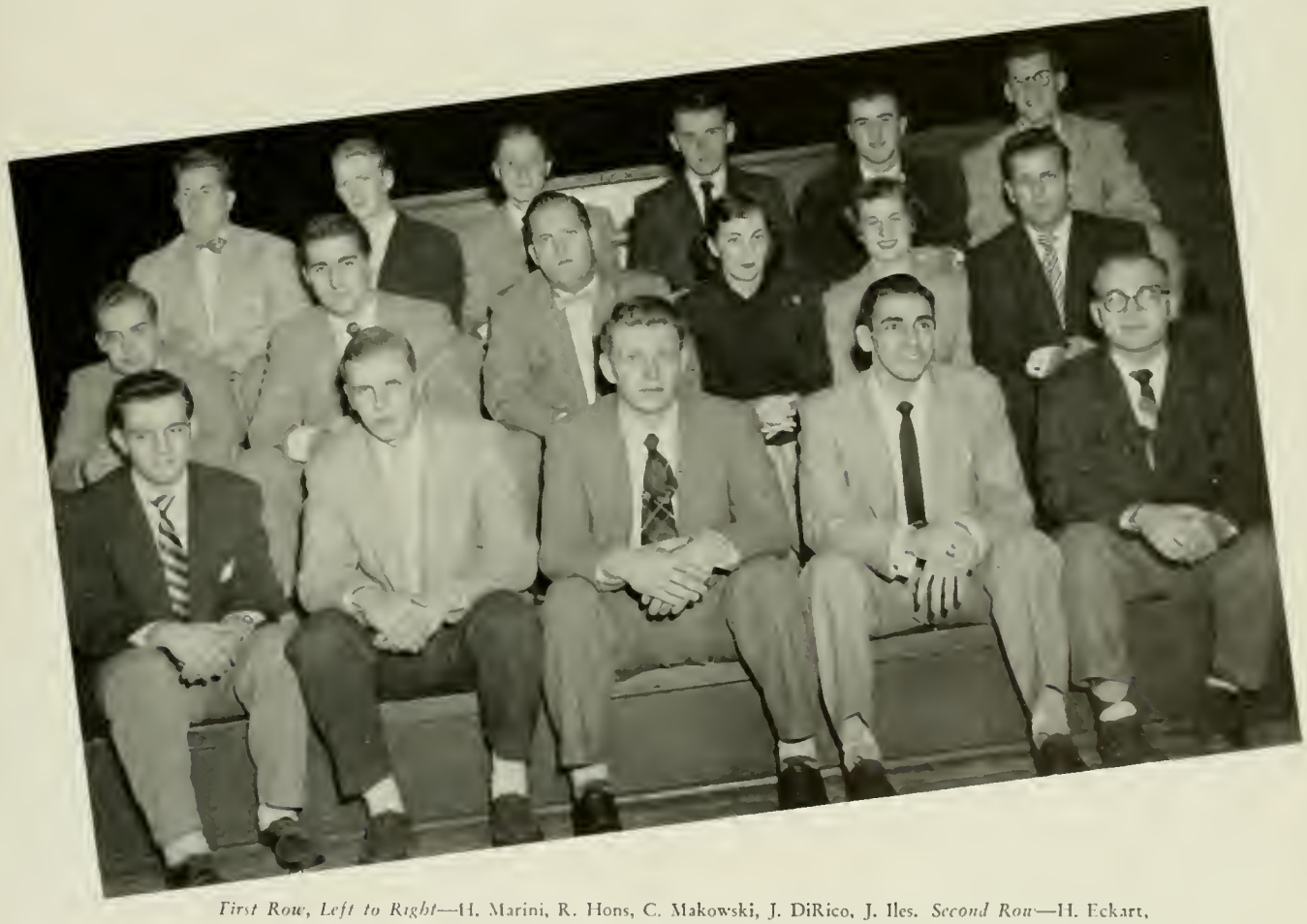

First Row, Left to Right—H. Marini, R. Hons, C. Makowski, J. DiRico, J. Iles. *Second Row*—H. Eckart, A. Belinsky, E. Campbell, J. Schalles, B. Yeager, T. Stefanik. *Third Row*—M. Morris, D. Smith, K. Hidlay, B. Ellinger, R. Lewis, J. Froncek.

Sigma Alpha Eta

First Row, Left to Right—C. Bell, Treasurer; M. Dreibelbis, Corresponding Secretary; Miss Weir, Adviser; R. Korba, Recording Secretary, A. Kubik, President. *Second Row*—N. Rhodes, E. Ohlman, N. Swartz, M. Martz, J. Levandosky, P. Noll. *Third Row*—D. Peterson, G. Masanovich, D. Stauffer, P. Boyle, E. Keim, M. Pliscott, H. Brooks. *Fourth Row*—B. Von Drach, J. Mahoney, R. Grobowski, E. Schmidt, G. Bennet, B. Jones.

OFFICERS

Adviser—Miss Weir

President - - Alex Kubik

Vice President—Nancy Heebner

Recording Secretary—
Mary Dreibelbis

Corresponding Secretary—
Rose M. Korba

Treasurer - - Clyde Bell

. . . creating and stimulating interest in speech and hearing . . . learning experiences, unity, offering fellowship, and co-ordinating interests and efforts toward a common goal . . .

Student Christian Association

First Row, Left to Right—J. Coleman, Mr. Hinkel, E. Nunn, A. Fisher, L. Schullery, G. Houseknecht, J. Laidecker. *Second Row*—M. Nielson, L. Deibert, W. Bowman, B. Balliet, P. Phillips, A. Dreese, R. Ellis, G. Harris, R. Lewis. *Third Row*—E. Nichols, D. Sharretts, M. Trefsgar, L. Fry, M. Bitler, L. Szerafinski, B. Zimmerman, F. Evert, B. Hoffman. *Fourth Row*—A. Swartz, P. Edwards, N. Gunton, J. Traver, J. Lukac, A. Moyer, A. Quick, M. Parrish, A. Atmonavage. *Fifth Row*—O. Moss, J. Nicholas, B. Yeager, C. Trobetsky, A. Hermany, N. Homsher, C. Davis, H. Edwards.

OFFICERS

Adviser—Mr. Hinkel

President - - Louise Schullery

Vice President - Gerald Houseknecht

Secretary - - - Alice Fisher

Treasurer - - - - Edgar Nunn

. . . a social and devotional on-campus organization including students of all denominations united in Christian faith . . .

Future Teachers of America

OFFICERS

President - - - JOHN BOGDAN

Vice President - - JOHN SCRIMGEOUR

Secretary - - - JEAN O'DONNELL

Treasurer - - - JOSEPH BARKLEY

MEMBERS

Adams, C.
Anderson, J.
Anspach, T.
Baer, B.
Barkley, J.
Bean, E.
Bell, C.
Benner, L.
Bennett, P.
Bickel, B.
Bodek, S.
Bogden, J.
Boychuck, D.
Boyle, J.
Brennan, C.
Brooks, H.
Burness, V.
Caccia, L.
Campbell, E.
Carmody, S.
Castle, R.
Charney, T.
Chiscon, A.
Ciavaglia, J.
Cichowicz, I.
Cleaver, W.
Condon, M.
Cooke, L.
Coursen, I.
Crisci, M.
Cuff, J.
Cunfer, E.
Cyganowski, A.
Czerwinski, A.
Davis, C.
D'Angelo, R.
Danilo, R.
Davenport, J.
Dean, M.
De Campi, H.
Dennen, J.
De Paul, R.
Diltz, L.
Di Rico, J.
Dotter, S.
Doty, J.
Dowd, R.
Duke, B.
Durso, M.
Edwards, H.
Edwards, P.
Endler, I.
Erickson, D.
Erwine, S.
Eunson, F.
Evans, R.
Evans, J.
Eveland, S.
Ewig, C.
Fago, S.
Fedrigon, O.
Feifer, J.
Felker, M.
Ferdinand, J.
Fitzpatrick, D.
Froncek, J.
Fry, R.
Fulmer, T.
Garrison, R.
Gembusia, J.
Gerhard, R.
Goodhard, E.
Goodwin, T.
Gordner, A.
Grabowski, R.
Grant, R.
Gray, H.
Grazel, M.
Greco, J.
Gulick, B.
Gunther, E.
Gunton, N.
Gurzynski, F.
Hale, R.
Harding, D.
Harris, R.
Haupt, M.
Havard, J.
Heacock, A.
Heebner, N.
Heisley, J.
Hendershot, T.
Heppe, G.
Herchel, R.
Hess, P.
Hileman, W.
Hill, W.
Hoffman, S.
Hons, R.
Hosler, M.
Houseknecht, G.
Hvasta, S.
Johns, G.
Johnson, J.
Johnson, J.
Johnson, T.
Jones, M.
Jones, W.
Jones, R.
Kallenbach, G.
Kallenbach, M.
Kelshaw, J.
Kennedy, J.
Kirk, K.
Kissinger, F.
Kline, W.
Knause, R.

Future Teachers of America

Knecht, A.
Koharski, A.
Kornfeld, A.
Krause, J.
Krunkosky, J.
Krunkosky, M.
Ksanznak, L.
Kubik, A.
Laidacker, J.
Ledyard, M.
Lewis, R.
Linn, B.
Linn, E.
Locke, R.
Long, M.
Macgill, L.
Magargel, M.
Makowski, C.
Marini, H.
Marr, H.
Maturani, J.
Mayo, G.
McCauley, J.
McLaren, P.
McManus, A.
McQuown, N.
Meier, J.
Meisner, R.
Meredith, D.
Miller, J.
Mincemoyer, J.
Montague, H.
Moore, R.
Morgan, M.
Morgan, P.
Morrison, G.
Moss, O.
Moyer, A.
Neugard, M.
Newbury, D.
Newhart, J.
Neyhard, M.
Nunn, W.
O'Donnell, J.
Ohlman, E.
O'Loughlin, P.
Oney, R.
Ottaviani, W.
Paige, P.
Parrish, M.
Paternoster, D.
Patton, E.
Pease, C.
Pichel, J.
Pliscott, L.
Price, R.
Pugh, J.
Quick, A.
Raabe, R.
Raker, W.
Reinsmith, G.
Reisenweaver, S.
Rhoads, C.
Rhoads, N.
Richardson, C.
Roll, T.
Rompola, E.
Sable, E.
Schofield, J.
Schmidt, L.
Schullery, L.
Scrimgeour, J.
Shamro, J.
Sharp, J.
Smith, K.
Snierski, R.
Soberick, F.
Speal, E.
Stauffer, D.
Stefanik, T.
Stiner, M.

. . . acquainting upperclassmen with teaching problems while advancing the interests of education to prospective students and those already enrolled at Bloomsburg . . .

Stoutenburg, W.
Swartz, N.
Skeeba, J.
Thomas, R.
Thompson, J.
Tilmont, J.
Traver, J.
Uhrich, S.
Verhousky, R.
Von Drach, R.
Wallace, C.
Wallace, J.
Walsh, T.
Walters, S.
Wasiakowski, J.
Watkins, D.
Weaver, E.
Wersinger, J.
Whitebread, H.
Williams, A.
Williams, B.
Williams, M.
Williams, S.
Wirth, J.
Wrzesniewski, M.
Yeager, S.
Yencha, S.
Yesson, C.
Zahora, J.
Zeigenfuse, A.
Zerby, A.

Business Education Club

First Row, Left to Right—S. Bodek, Treasurer; S. Urich, Secretary; W. Hatrack, President; J. Newhart, Vice President; Mr. Rygiel, Sponsor. *Second Row*—J. Kinder, J. Cook, H. Morrison, M. Hoffecker, C. Pease, J. Stephens, E. Berry, J. Shamro, M. Crisci, D. Doyle, J. Coval, D. Johnson. *Third Row*—R. Locke, R. Verano, E. Rompala, I. Cichowicz, W. Raker, M. Walsh, J. Boyle, S. Andre, S. Hiller, D. Jones, T. Welliver. *Fourth Row*—T. Jones, M. Durso, M. Wrzniewski, S. Hvasta, R. Oney, M. Henning, C. Trobetsky, J. Barkley. *Fifth Row*—K. Kirk, J. Muelhof, Croup, J. Mincer, F. Zeranski, J. Kline, J. Murray, B. Bennet, B. Westover, S. Hoffman, J. Nicholas.

OFFICERS

Adviser—Mr. Rygiel

President - - William Hatrack

Vice President - - Jean Newhart

Secretary - - - Sarae Ulrich

Treasurer - - - Sylvester Bodek

Business Education Club

. . . a large and active organization using extra-curricular activities to enlarge the business education experiences of its members . . .

First Row, Left to Right—A. Ikeler, J. Keifer, J. Christie, J. Czeck, M. Lewis, R. Wayne, M. Harter, J. Sibley, R. Montague, E. Dean. *Second Row*—J. Mackelhoe, G. Wiik, B. Bietg, H. Stewart, C. Case, R. Hurtt, J. Reese, W. Kozlaski, M. Neugard, W. Jacobs, A. Gengenbach. *Third Row*—J. Bush, A. Vermilya, J. Panichello, L. Diltz, F. Childs, M. Neyhart, J. Cherrington, E. Balent, D. Levan, J. O'Donnell. *Fourth Row*—J. Coleman, P. O'Brien, L. Rhinehart, M. Gobster, R. Shuttlesworth, J. McCormick, V. Karycki, R. Grant.

Women's Chorus

OFFICERS

Adviser—Mr. Smith

President - - - Myra Albertson

Vice President - - Louise Schullery

Secretary - - - Sally Morgan

Treasurer - - - - Mary Ledyard

First Row, Left to Right—Mr. Smith, J. Stephens, J. Hester, M. Williams, J. Miller, J. Curilla, M. Lewis, M. Melchan, E. Miller, A. Vermilya, J. Lipko, J. Desmond, B. Hendershot. *Second Row*—J. Buck, M. Hoffecker, B. Kester, C. Rummage, G. Harris, A. Dreese, E. Watson, F. Keiper, A. Kornfeld, H. Clark, L. Deibert, B. Balliett, R. Snierski. *Third Row*—M. DePaul, R. Korba, M. Neugard, E. Brace, J. Traver, R. Girdauskas, L. Szerafinski, C. Shupp, S. Fisher, L. Fisher, R. Paul, E. Balent, P. Phillips, E. Novak, L. Schullery. *Fourth Row*—M. Bitler, A. Swartz, M. Neilson, J. Kanyok, J. Ference, C. Case, M. Ertel, G. Gebhard, E. Adams, J. McCormick, M. O'Braitis, B. Bryan, P. McLaren.

Women's Chorus

First Row, Left to Right—A. Williams, L. Bogart, P. Edwards, N. Gunton, D. Jones, J. Kline, J. Albert, E. Myers, M. Dreibelbis, M. Hippensteel, J. Lundy. *Second Row*—B. Vanderslice, L. Fry, P. Hess, S. Yenshaw, A. Snyder, A. Jenkins, J. Lukac, M. Duttinger, P. Noll, S. Andre, N. Wren, J. Wagner, M. Albertson, T. Valenta, R. Cope. *Third Row*—R. Fry, G. Ott, J. Heisly, M. Gracion, J. Griffiths, C. Vought, W. Bowman, E. Hall, A. Gengenbach, C. Stoehr, A. Moyer, S. Krapf, B. Hoffman, R. Gillman, G. Histed, M. Parrish, N. Williams, S. Reisenweaver. *Fourth Row*—E. Adams, P. O'Loughlin, M. Ledyard, J. Evans, A. Hermany, S. Hoffman, R. Grant, P. Haupt, S. Morgan.

. . . golden throated lassies singing together for the enjoyment of themselves, the college, and the community . . .

Mixed Chorus

First Row, Left to Right—Mr. Smith, R. Paul, B. Von Drach, M. Lewis. *Second Row*—W. Bowman, E. Adams, F. Keiper, M. Williams, L. Schullery, N. Williams, A. Kornfeld, A. Semanski. *Third Row*—M. Bitler, L. Fry, J. Miller, S. Morgan, E. Miller, A. Vermilya, R. Girdauskas. *Fourth Row*—P. Goditus, L. Diebert, P. Phillips, J. McCormick, E. Novak, M. O'Braitis, A. Hermany, M. Duttinger, N. Hoy. *Fifth Row*—P. Paige, M. Dean, J. Hester, C. Rummage, M. Renn, M. Ledyard, P. O'Loughlin, S. Hoffman. *Sixth Row*—S. Williams, B. Westover, S. Deveraux, E. Dean, C. Deitch, B. Shaneman, B. Lewis, J. Bogden, R. Raabe, T. Rebbeneck, P. Shupp.

OFFICERS

President	Robert Von Drach
Vice President	Ruth Paul
Secretary	Mary Lewis
Treasurer	Sara Jane Hoffman

. . . the blending of sweet soprano and rich baritone voices for the common pleasure of the group, the college, and the community . . .

Aviation Club

OFFICERS

Adviser—Mr. Sterling

President - - - - Lee Benner

Vice President - - - Jay S. Wirth

Secretary - - - Rita Meisner

Treasurer - - - Ila M. Coursen

. . . looking into the future and keeping abreast of the present by promoting all aspects of aeronautics . . .

First Row, Left to Right—L. Benner, I. Coursen, D. Derr, K. Beard, R. Locke. *Second Row*—D. Paralis, T. Laine, A. Wolfe, J. Pugh, J. Omlor, F. Del Monte. *Third Row*—R. Dinger, R. Girton, J. DiRico, A. McManus, C. Rutfing, R. Miller, T. Welliver. *Fourth Row*—E. Keim, R. Williams, J. Mincemoyer, A. Aurand, R. Ishler. *Fifth Row*—B. Carvolth, C. Rummage, R. Rhodes, I. Sones, J. Reese, H. Mauer. *Sixth Row*—E. Palushock, R. Raabe, M. Morris, D. Lynn, R. Shark.

Science Club

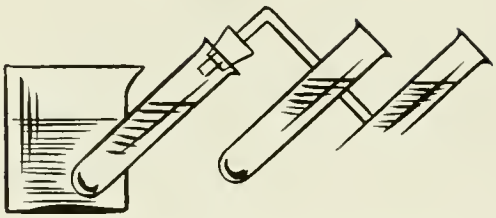

OFFICERS

Advisers—Dr. Kuster, Mr. Lanterman

President - - John S. Scrimgeour

Vice President - - Shirley Eveland

Secretary - - - Elizabeth Baer

Treasurer - - Alton W. Schmidt

First Row, Left to Right—H. Novak, N. Noz, F. Soberick, S. Eveland, R. Fry, G. Holdren, P. Hartman. *Second Row*—T. Davis, H. Horne, S. Krum, J. Dennen, R. Rhodes, O. Baker, A. Schmidt. *Third Row*—A. Garringer, J. Tuckett, N. Snyder, P. Ives, H. Rutkowski, S. Rinehimer, V. Scrimgeour, R. Thomas. *Fourth Row*—R. Huntz, A. Atmonavage, B. Butler, R. Blyler, J. Slembarski, E. Baer, D. Harding.

Science Club

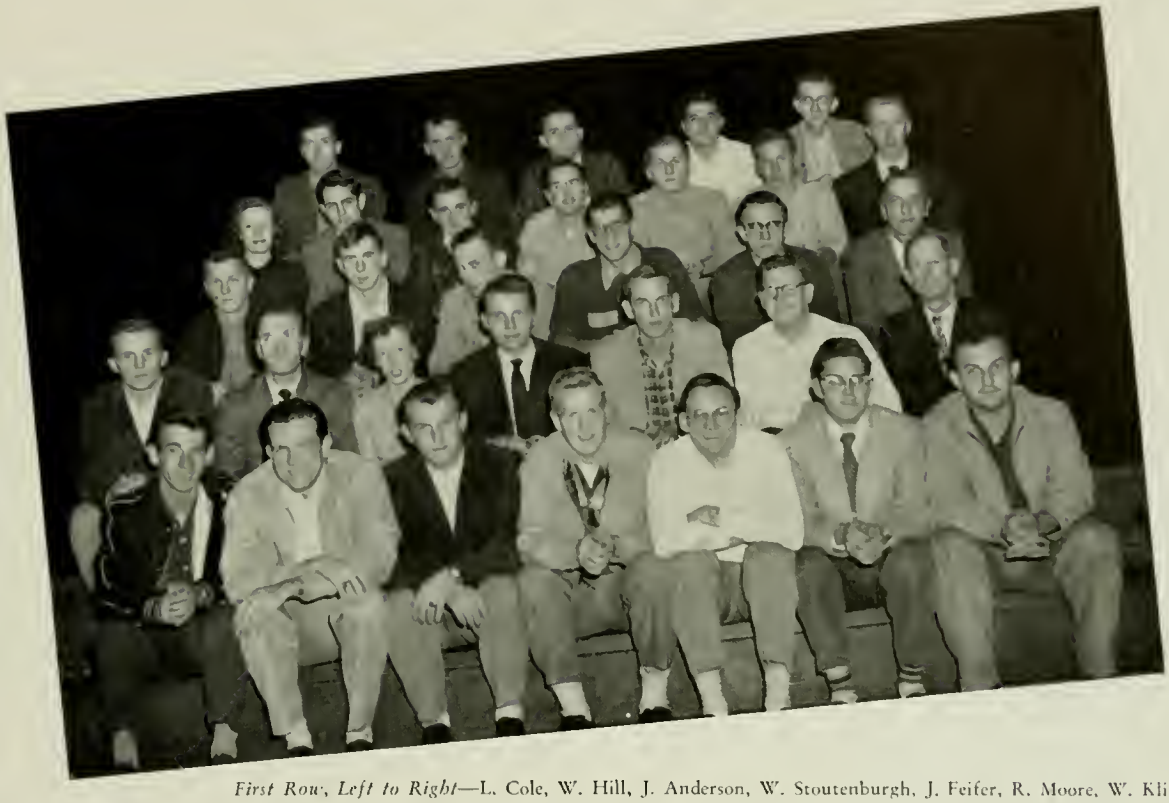

First Row, Left to Right—L. Cole, W. Hill, J. Anderson, W. Stoutenburgh, J. Feifer, R. Moore, W. Kline. *Second Row*—J. Krause, S. Yeager, E. Gunther, W. Carson, R. Cornell, J. Luchs, Dr. Kuster, Sponser. *Third Row*—M. Palko, P. Harding, B. Dowd, J. Froncek, B. Bishop, Mr. Lanterman. *Fourth Row*—J. Heisley, R. Evans, V. Buckwash, R. Kanaskie, J. Halcovich, A. Walburn, J. Scrimgeour. *Fifth Row*—P. Bennett, P. Harding, R. Ledger, J. Johnson, A. Chiscon.

. . . enlarging scientific knowledge and experience in both the biological and physical fields through use of lectures, demonstrations, motion pictures, and field trips . . .

Bloomsburg Players

First Row, Left to Right—M. Harter, H. Clark, C. Craparo, J. Wersinger, W. Bowman, S. Hiller, J. Bolling, L. Goodell, J. Scott, M. Ruddick, P. Boyle, J. Ciavaglia, R. Danilo, M. Hoffecker. *Second Row*—J. Ference, J. Mincer, I. Cichowicz, O. Fedrigon, J. O'Donnell, G. Benner, S. Phillips, N. Noz, P. McLaren, J. Cuff, J. Miller, S. Hvasta, Dr. Wilson. *Third Row*—J. Palutis, M. Martz, S. Devereaux, B. Carter, T. Stefanik, G. Herre, B. Von Drach, J. Curilla, C. Bauer, J. Chapin, I. Endler, L. Benner. *Fourth Row*—P. Shoop, F. Vacante, C. Deitch, P. Magaro, D. Lynn, M. Moran, D. McNeilis, B. Ottaviani, J. Ferdinand, G. Houseknecht, J. Luchs.

OFFICERS

Adviser—Dr. Wilson

President - - - James Ciavaglia

Vice President - - James Ferdinand

Secretary - - - Mary Ann Martz

Treasurer - - - Sherrill Hiller

. . . a workship in educational dramatics by creation of student staged productions for college and public . . .

Bloomsburg Players

"Kind Lady"

"A Tuesday Nighter"

"You Can't Take It With You"

Waller Hall Association

Governing

OFFICERS

Advisers—Dean Kehr, Miss Macdonald

President - - - Rosella Danilo

Vice President - - Myra E. Albertson

Secretary - - - Louise Schullery

Treasurer - - - Mary Ledyard

Seated, Left to Right—Miss Macdonald, L. Schullery, M. Albertson, M. Ledyard, R. Danilo, Dr. Kehr.

First Row, Left to Right—W. Bowman, L. Bogart, A. Fisher, B. Berry, G. Ott, J. Griffiths. *Second Row*—R. Danilo, R. Grant, I. Cichowicz, H. Rutkowski, J. Bower, E. Brace, P. McLaren, J. Hester. *Third Row*—J. Bolling, P. Haupt, M. Williams, B. Baer, G. Benner, M. Neugard, J. Lukac, H. Clark, R. Gydosh. *Fourth Row*—J. Johnson, B. Balliet, M. Gobster, E. Gerosky, N. Snyder, J. Yosviak, S. Andre, J. Albert, L. Szerafinski.

Waller Hall Association

Board

Standing—P. Edwards, J. Bower, I. Coursen, B. Baer, M. Patton, P. O'Loughlin, J. McCormick, J. Greco, A. Fisher, M. Williams.

. . . all women dormitory students making living together a pleasant, cheerful, and cooperative experience, while carrying out social, educational, and governing programs . . .

First Row, Left to Right—J. Scott, J. Wersinger, J. Traver, N. Gunton, B. Hoffman, L. Schullery, C. Gill. *Second Row*—R. Rohrbach, J. McCauley, P. Edwards, J. Ference, S. Hiller, S. Hvasta, T. Jones, N. Homsher. *Third Row*—A. Quick, M. Ledyard, S. Hoffman, A. Kornfeld, M. Hoffecker, C. Case, P. Miller, E. Nichols, C. Goodell. *Fourth Row*—C. Rummage, P. Bitler, L. Fry, C. Sanders, N. Renn, B. Reitmeyer, M. Lyngousky, G. Histed, P. O'Loughlin, M. Albertson, M. Wrzesniewski.

Men's Dormitory Association

First Row, Left to Right—R. Shuttlesworth, F. Betz, J. Nemetz, J. Panichello, B. Mont, J. Swigonski, E. Cunfer, R. Lewis, W. Ellinger. *Second Row*—J. Ondrula, J. Zahora, M. Bernot, J. Johnson, S. Devreaux, R. Schmidt, R. Locke, R. Von Drach, J. Koval. *Third Row*—E. Berry, M. Crisci, T. Goodwin, M. Jones, W. Stoutenburgh, D. Erickson, C. Andrews, W. Raker, A. Geringer, R. Hons. *Fourth Row*—P. Bennett, C. Brennan, R. Holtzman, F. Williams, T. Sanders, J. Tucket, T. Higgins, C. Ruffing, J. Shemanski, T. Rowley. *Fifth Row*—J. Davenport, T. Stefanick, J. Boyle, R. Castle, A. McManus, W. Ottaviani, J. Anderson, D. Meredith, D. Newberry. *Sixth Row*—G. Kallenbach, K. Kirk, C. English, K. Smith, C. Pease, W. Kline, J. Johnson, J. Feifer, M. MacKay, E. Palushock.

. . . all resident male students together for the regulation of dormitory conditions along with the providing of social programs for the entire college community . . .

OFFICERS

Adviser—Dean Hoch

President - - Joseph Feifer

Vice President - Charles Brennan

Secretary - - Joseph Coloni

Treasurer - - John Scrimgeour

Day Men's Association

. . . all non-dormitory male students taking a unified active part in the social and student governmental functions of college life . . .

OFFICERS

Adviser—Mr. Herre

President - Edward Campbell

Vice President - William Fisher

Secretary - - John Bogdan

Treasurer - - - Clyde Adams

First Row, Left to Right—F. Campbell, J. Slembarski, B. Bishop, H. Novak, J. Omlor, G. Wiik, R. Gerhard, R. George, B. Evans, J. Bogdon. *Second Row*—D. Levan, H. Eckhart, P. Cain, J. Meir, J. Roberts, G. Houseknecht, C. Adams, W. Carson, K. Wagner, L. Benner. *Third Row*—A. Galanti, D. Carey, O. Baker, A. Gurzunski, E. Kapsak, J. Healey, G. Herre, R. Hale, B. Duke, R. Wayne. *Fourth Row*—E. Sable, J. Harris, W. Pettit, E. Connolley, R. Girton, J. Kennedy, A. Kubik, P. Gergen, B. Hughes, D. Evans. *Fifth Row*—B. Carter, G. Watts, R. Bittner, E. Siscoe, J. Bluges, E. Mordan, N. Traugh, P. Harding, R. Kocher, J. Kosloski.

Day Women's Association

First Row, Left to Right—Miss Ranson, L. Diltz, M. Neyhard, B. Bucher, E. Gunther, F. Eunson, H. Horne, A. Frey, P. Makowski. *Second Row*—M. Walters, B. Vanderslice, C. Vought, B. Zimmerman, N. Rhoads, D. Harding, M. Bogardus, S. Carmody, M. Megargel, S. Watts. *Third Row*—A. Heacock, R. Thomas, G. Milewski, C. Yost, S. Krum, R. Fry, J. Reese, I. Sones, P. Morgan, M. Harter. *Fourth Row*—P. Bartges, B. Knouse, D. Jones, J. Lundy, P. O'Brien, A. Burlingame, M. Hippensteel, J. Wintersteen, S. Eveland, F. Soberick, R. Herchel, H. May. *Fifth Row*—J. DeOrio, J. Wersinger, R. Moore, B. Hough, J. Schalles, S. Gerhard, N. Oberdorf, B. Yohey, E. Fowler, P. Hartman. *Sixth Row*—B. Gulick, M. Trefsger, E. Myers, M. Cedor, J. Dauber, N. Bangs, F. Montague, G. Heppe, R. Danilo, J. Johnson.

Day Women's Association

OFFICERS

Adviser—Miss Ranson

President - - - Elaine Gunther

Vice President - - - Hope Horne

Secretary - - - Miriam Neyhard

Treasurer - - - - Leona Diltz

. . . promoting and protecting the interests of non-dormitory women students, working together in social, welfare, and student-government affairs.

Then on to class

OBITER

Editor-in-Chief - - - DAVID NEWBURY

Associate Editors—ALFRED CHISCON, JOSEPH BARKLEY, BESSMARIE WILLIAMS

Copy Editor - - - - ALICE QUICK

Sports Editors—
JIMMIE JOHNSON, EUGENE MORRISON

Business Manager - - - WILLIAM KLINE

Advertising Manager - - JAMES CIAVAGLIA

Advertising—KEITH WEISER, NANCY NOZ, MARY HOFFECKER, JOANNE HEISLEY, HANK NOVAK, NANCY LOU RHOADS, SHERRILL PHILLIPS, LARRY KSANZNAK, FRANK VACANTE, MARGARET SHULTZ, BURT CARTER, MYRTLE MEGARGEL

DAVID N. NEWBURY
Editor-in-Chief

. . . providing a lasting pictorial record of life at B. S. T. C. — its leaders, members, and activities — while giving workshop experience for the book's constructors.

JIMMIE JOHNSON
Sports Editor

ALICE QUICK
Copy Editor

KEITH McKAY
Publicity Director

STAFF 1953

Sales Manager - - - THOMAS JOHNSON

Sales—EDNA KEIM, MARY LEWIS, HOLLY SMITH, ELINOR EVANS, VIRGINIA SCRIMGEOUR, HOWARD MARR, STANLEY AAGARD

Publicity Director - - - KEITH MCKAY

Staff Artist - - - STEPHEN WOLFE

Secretary - - - - IRENE CICHOWICZ

Typists—JEANETTA MINCER, SARA JANE HOFFMAN, CLARE DAVIS, BETSY HENDERSHOT, JOHN CHERRINGTON

WILLIAM KLINE
Business Manager

THOMAS JOHNSON
Sales Manager

JAMES CIAVAGLIA
Advertising Manager

IRENE CICHOWICZ
Secretary

ALFRED CHISCON
Editor-in-Chief

MAROON

. . . presenting current news and opinions to the student body by way of the printed word, while encouraging the creativeness of journalistically minded students . . .

EDITORIAL BOARD

First Row, Left to Right—Ferne Soberick, Nancy Sue Williams, Bessmarie Williams, Betty Hoover. *Second Row*—John Bogdan, Charles Andrews, Stephen Wolfe.

ALBERT McMANUS
Business Manager

and GOLD

HARRIET WILLIAMS
Associate Editor

DEPARTMENTAL HEADS

First Row, Left to Right—Robert Von Drach, Anna Bittner, Dolores Doyle, Betty Speal, Antoinette Czerwinski. *Second Row*—Thomas Johnson, Harry Brooks, Stanley Aagard, David Newbury.

TUESDAY NIGHTS

Athenaeum Club

. . . advancing the understanding and enjoyment of music, classical and popular, by utilization of both club and outside talent . . .

OFFICERS

Adviser—Mr. Smith

President	Alex P. Koharski
Vice President	Jean Griffiths
Secretary	Mary E. Patton
Treasurer	Janice E. Johnson

First Row, Left to Right—Ralph Fisher Smith, Janice Johnson, Treasurer; June Lukac, Elizabeth Patton, Secretary; Jean Griffiths, Vice President; Alex Koharski, President. *Second Row*—Joan DeOrio, Beverly Hough, Grace Histed, Carolyn Yost, Carl Meyer, Jim Hogan, Joe Swigonski, Bill Bitner, Elaine Fowler. *Third Row*—Phyllis Makowski, Thelma Hendershot, Rae Girdauskas, Rita Gydosh, Lura Szerafinski, Florence Keiper, Ogden Moss, John Bogdan, Bill Ottaviani, Marcy Cedor. *Fourth Row*—Lorraine Deibert, Barbara Balliet, Wayne Pettit, Joan Chapin, Carole Ann Bond, Eiderson Dean, Jack Healy, Robert Long, Guy Long, Peggy Bartges. *Fifth Row*—Sheldon Williams, Thomas Sanders, Robert Lewis, Flora Kissinger, Antoinette Czerwinski, Neale Traugh, Hubert Smoczynski, Thomas Stefanik, Edward Siscoe.

Maroon and Gold Band

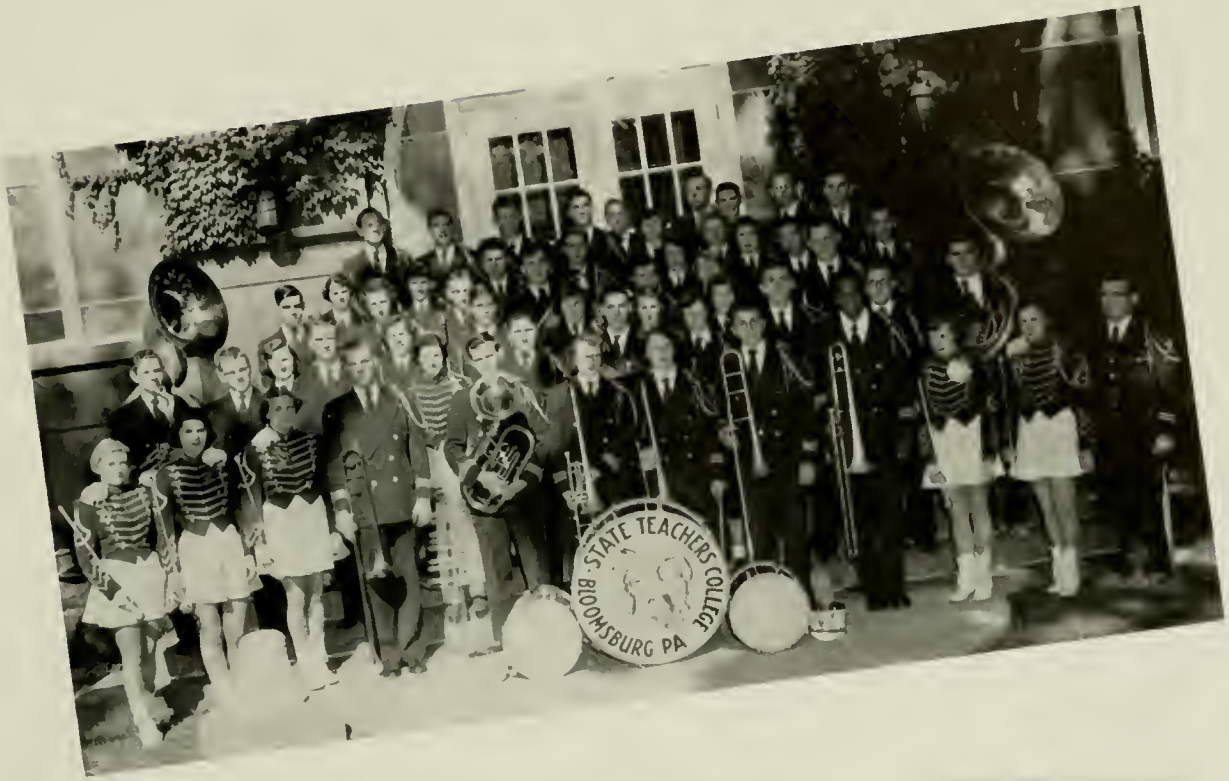

. . . representing and entertaining the college community while serving as a training unit for future band leaders and as an outlet for expression . . .

CHARLES HENRIE
Director

OFFICERS

Adviser—MR. HENRIE

President - - - - - - DANIEL FITZPATRICK
Vice President - - - - - - ALEX KOHARSKI
Secretary - - - - - - - EVELYN WEAVER

MEMBERS

Anthony, William
Benner, Gloria
Berry, Barbara
Bickel, Irvin
Bittner, Anna
Bogardus, Marian
Bottorf, Bob
Cain, Paul
Camp, Kenneth
Clyde, Warren
Doty, Jim
Evans, Byron
Felton, Marjorie
Fitzpatrick, Daniel
Gergen, Philip
Gydosh, Rita
Hidlay, Kenneth
Hinger, Carl
Hoyt, Robert
Hughes, William
Hummel, Eugene
Ikeler, Alfred
Johnson, Janice
Johnson, Thomas
Jones, Theophele
Kissinger, Joseph
Kocher, George
Koharski, Alex
Krafjack, Ronny
Krzywicki, Doris
La Sorsa, Louise
Magaro, Peter
Marris, Howard
Meredith, Donald
Morson, Harrison
Nichols, Eleanor
Renninger, Claude
Rhodes, Nancy Lou
Rohrback, Relda
Ruddick, Mary Ruth
Schell, George
Schell, Larry
Scott, Joan
Stines, Joseph
Tovey, Nancy
Walters, Marjorie
Weaver, Evelyn
Wolfe, Steve
Yeager, Betty

Majorettes

Berdy, Carolyn
Cichowicz, Irene
Hennings, Mary Ellen
Roab, Joan
Walters, Shirley

The "B" Club

Sitting, Left to Right—B. Baer, A. Gengenbach, M. Macgill, S. Uhrich, N. Tovey, M. E. Henning.
Standing—D. Grazel, J. Mincer, P. O'Loughlin, R. M. Grant, A. Bittner, R. Paul, J. Pichel, E. Ohlman.

. . . using a point rating based on sports participation to further the ideals of sportsmanship, cooperation, and athletic fitness . . .

OFFICERS

Adviser—Miss McCammon

President - Leonora MacGill

Vice President - - Nancy Tovey

Secretary - - Sarae Uhrich

Treasurer - - Ann Gengenbach

Newman Club*

. . . deepening and enriching the spiritual and temporal lives of the Catholic students on campus . . . varying activities to include religious, intellectual, and social pursuits.

OFFICERS

Adviser—Rev. Father Burke

President - - Albert McManus

Vice President - - Ronald Krafjack

Secretary - - - Louise LaSorsa

Treasurer - - - William Ottaviani

Publicity Chairman - Joseph Froncek

* A non-college organization.

First Row, Left to Right—J. Christie, M. Wrzesniewski, J. Alex, J. McCormick, Secretary; F. Gerosky, J. Desmond, T. Valente, B. Butz, J. Kanyok. *Second Row*—Rev. Father Burke, C. Craparo, C. Sanders, B. Butler, R. Gydosh, R. Krafjack, L. LaSorsa, E. Rompala, Vice President; H. Clark, S. Bodek, Treasurer; M. Walsh, F. Vacante, E. Novick, R. Verona, R. Girauskas, J. Froncek, J. DiRico. *Third Row*—R. Wayne, C. Richel, R. Locke, B. Ottaviani, J. Andersnn, D. Paralis, O. Kozloski, J. Boyle, S. Devereux, A. McManus, C. Ruffing.

1953 OBITER COED CONTEST

The contestants for the third annual "Coed of the Year Contest" were selected by the president and man representative of each of the classes. The selection was based on the key phrase of the contest—"Beauty, Poise, and Personality."

An all-college election decided who was to be the winner and the 1953 Coed was crowned at the Freshman Sweetheart Dance.

JAN FERENCE

Top to Bottom—

BARBARA BENNETT
JOAN SCOTT
NANCY BANGS

Top to Bottom—

SHIRLLY EVELAND
BESSMARIE WILLIAMS
ELIZABETH PATTON

JUDY FRY

Coed of the Year

QUEENS

Since the May Queen is selected too late in the year for any yearbook recognition, OBITER 1953 presents this picture of the beautiful Peggy Bourdette, May Queen of 1952.

PEGGY BOURDETTE
May Queen '51-'52

One of the events made popular by the Varsity Club is their election of the Varsity Queen to be presented at the annual Varsity Dance. This year the Club did a thorough job and also elected a queen for each sport. They are:

Football Queen - BESSMARIE WILLIAMS
Baseball Queen - - SHERRILL HILLER
Basketball Queen—NANCY SUE WILLIAMS
Track Queen - - - JUNE PICHEL

DOLORES DOYLE
Varsity Queen

FASHION SHOW 1952

. . . beautiful young ladies gain poise and the opportunity of modeling experience. The Business Education Club sponsors this Spring social event and furthers cooperation with downtown merchants.

BLOODSHOT

The ATHLETICS

First Row, Left to Right—B. Mont, F. Bidelspach, J. Nemetz, E. Morrison, J. Zahora, R. Verhousky, C. Brennan, D. Linkchorst, A. Zeigenfuse, B. Osevala, R. Rainey. *Second Row*—J. Browning, S. Belle, T. Connolley, D. Thomas, C. Pope, T. Rainey, F. Williams, J. Glosek, M. Jones, J. Angus, R. Couch. *Third Row*—W. Ellinger, R. Verano, M. Shultz, M. Lashendock, A. DiPaole, R. Caton, T. Shuey, T. Persing, L. Starr, R. VanGorder, R. Groover, R. Bottorf, C. Rumer.

Football at Bloomsburg

Team Roster

Name	*Position*	*Name*	*Position*
Angus, John	*Quarterback*	Nemetz, John	*Tackle*
Bell, Sammy	*Halfback*	Osevala, Barney	*Halfback*
Bidelspach, Francis	*Guard*	Panichello, John	*Tackle*
Bottorf, Bob	*Fullback*	Persing, Thomas	*Guard*
Brennan, Charles	*End*	Pope, Charles	*End*
Browning, James	*Halfback*	Rainey, Robert	*Halfback*
Caton, Richard	*Halfback*	Rainey, Ted	*Fullback*
Connolley, Edward	*Center*	Rumer, Claude	*Guard*
Couch, Ronald	*Tackle*	Schultz, Moritz	*End*
Cumens, Robert	*Halfback*	Shemanski, Joe	*Tackle*
DiPaolo, Anthony	*Center*	Shuey, Thomas	*Tackle*
Ellinger, William	*End*	Skiptunas, Charles	*Center*
Glosek, Joseph	*Guard*	Starr, Len	*Halfback*
Groover, Robert	*Halfback*	Thomas, Donald	*Tackle*
Jones, Merlyn	*Guard*	Van Gorder, Robert	*Center*
Kinder, Joe	*Halfback*	Verano, Ralph	*Halfback*
Lashendock, Mike	*Quarterback*	Verhousky, Russel	*End*
Linkchorst, David	*Quarterback*	Williams, Floyd	*Tackle*
Mont, Bernie	*Halfback*	Zahora, Joe	*Fullback*
Morrison, Eugene	*End*	Zeigenfuse, Ardell	*Guard*

in 1952

With Jack Yohe making his debut as head coach and his able assistants, Bells Colone, John Hoch, and Harold Shelly, they faced the task of rebuilding an eleven wrecked by graduation of six starters plus numerous reserves.

Incorporating the split T for the first time at Bloomsburg, Mr. Yohe guided the Husky gridders to another successful season against some of the best competition in the state, thus maintaining B. S. T. C.'s great football record.

—THE TEAM and THE COACH—

Mr. Jack Yohe, who hails from Jersey Shore, has had a great deal of experience with athletics. In addition to graduation from Lock Haven State Teachers College, where his main sports were football, baseball, basketball and track, he did his graduate work at Temple University.

He spent some time coaching at Biglersville High School; and then he entered the Navy with a rank of Lieutenant j.g., serving as athletic and recreation officer. After the war, he served one year coaching football, basketball, and track at Upper Marion High School. He then became head backfield coach at West Chester for five years before coming to Bloomsburg this year as head football and baseball coach.

COACH JACK YOHE

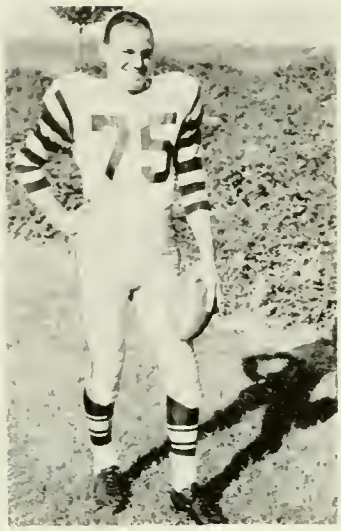

VERHOUSKY, End

MONT, Halfback

WILKES AT BLOOMSBURG

The Huskies unveiled Coach Yohe's split T in a flurry of gridiron dust as they neatly dusted off Wilkes 32-12 before 1500 fans at Athletic Park in the season's opener.

Led by veterans Russ Verhousky, Bernie Mont, and Barney Osevala on offense and a brilliant performance by Charlie Brennan at defensive end, the Huskies ground out a very decisive victory against the Colonels.

MANSFIELD AT BLOOMSBURG

Colorful Homecoming Day on Mt. Olympus saw the Huskies roll to their eleventh straight victory over a two year period. Before a gala crowd of alumni, friends, and students, the Huskies led by only six at half time but finally overwhe'med the Mountaineers in the last half with thirteen points for a final 25-6 win.

The Mike Lashendock-Dave Linkchorst passing combine netted a T. D. in the opening minutes of play while Bernie Mont, Bo Rainey, and Barney Osevala collaborated for three more scores by the overland route.

BLOOMSBURG AT TRENTON

The Husky eleven made its road debut against Trenton State Teachers by exploding for two last period touchdowns to squeak out a 13 to 6 victory.

A game marred by numerous penalties against the Huskies, B. S. T. C.'s gridders vastly outplayed their hosts with sixteen first downs to three.

DIPAOLO on Target

OSEVALA, Halfback

BRENNAN, End

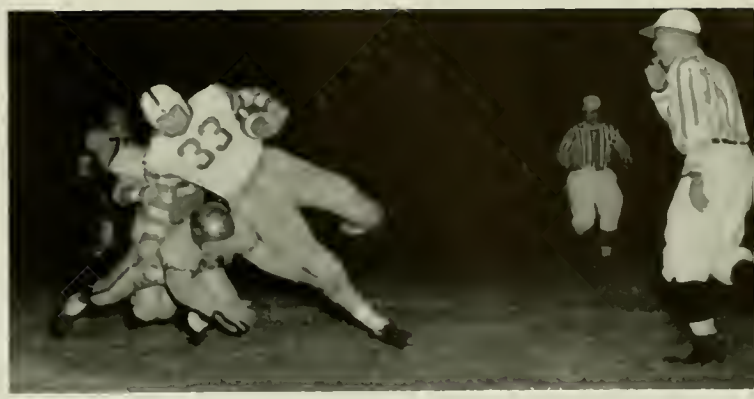

HERSCH About to Bite Turf

NEMETZ, Tackle

Bernie Mont, Bloom's offensive leader, tossed to Bo Rainey for the first tally, and John Panichello recovered a fumble for the second score while Trenton scored in the waning minutes of the game on a desperation pass play. This was Bloomsburg's twelfth straight win.

BLOOMSBURG AT SCRANTON U.

All good things must come to an end, and that they did at Scranton as the Huskies dropped a 33 to 7 fracas, their first defeat since 1950. However, in defeat Coach Yohe's gridders fought gloriously as they drew first blood in the early minutes of play. On the third play of the game, quarterback Dave Linkchorst rifled a pass to Barney Osevala for a T. D. After this, Royal depth and weight proved too much for our boys. Although the Huskies were outplayed, they were never outfought.

ZEIGENFUSE, Guard

RAINEY, Halfback

"The Girls Varsity-Pep Squad"

LINKCHORST, Quarterback

JONES, Guard

GLOSEK, Guard

BLOOMSBURG AT CALIFORNIA

A letdown from the Scranton game resulted in a scoreless tie with California in their second tutor conference game of the season. The orchids in this game went to the Husky linemen for their outstanding defensive work. In this game, Charlie Brennan suffered a foot injury that limited his play for the remainder of the season. At various times throughout the game both teams pounded their way toward pay dirt, but were never able to cross the goal.

NEW HAVEN AT BLOOMSBURG

Returning to the friendly confines of Mt. Olympus, the Huskies also returned to the victory trail with a 22-12 win over a stubborn Owl eleven. The first Husky score came by the aerial route with Bo Rainey on the receiving end of a Linkchorst pass. The second first quarter touchdown featured Barney Osevala's forty-five yard gallop. The most thrilling play of the game came as the half ended when Russ Verhousky, All-Conference end, closely guarded by two defenders, made a leaping catch of Linkchorst's aerial. Bernie Mont's punting was also a standout feature of this game as he averaged 43 yards per punt.

COUCH, Tackle

RAINEY, Fullback

LASHENDOCK, Quarterback

BLOOMSBURG AT WEST CHESTER

With spirits electrified, practically the whole student body followed the Huskies to Wayne Field and watched the Yohemen vie with the Rams for the Teachers College crown. Although the Huskies came out on the short end of a 26-6 score, they kept the rampaging Rams from running away with the game. Previously to this, West Chester had averaged forty-four points per game. Earl Hersch, the West Chester battering Ram, must be classified as the outstanding performer of the contest, scoring twice and having two other touchdowns called back. The Husky offense consisted of a Lashendock pass sandwiched by runs of Barney Osevala and Bernie Mont with the former scoring.

This description would be incomplete if the brilliant all-around play of Russ Verhousky were not mentioned. He won infinite praise from both Glenn Killinger and his own coach, Jack Yohe.

BLOOMSBURG AT LOCK HAVEN

The grand finale of a successful campaign was fought in the rain and mud as two fourth-period touchdowns by Osevala and Mont were the margin of the 14 to 0 victory.

It took 45 minutes of slopping around in the mud before the Huskies could get started; but midway through the final quarter, Osevala went over from the eleven. A few moments later Bernie Mont tallied from the nine. However, Lock Haven fought back, and the game ended with the Bald Eagles in possession of the pigskin on the Husky two-yard line.

"A Dark Night at West Chester"

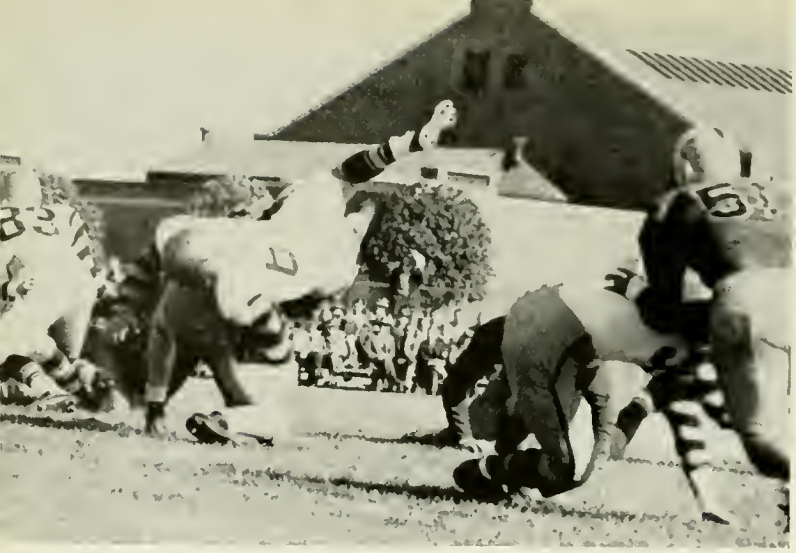

RAINEY, Up and Over

MORRISON, End

RECORD

B. S. T. C.	32	Wilkes	12
B. S. T. C.	25	Mansfield S. T. C.	6
B. S. T. C.	13	Trenton S. T. C.	6
B. S. T. C.	7	Scranton U.	33
B. S. T. C.	0	California S. T. C.	0
B. S. T. C.	22	New Haven S. T. C.	12
B. S. T. C.	6	West Chester S. T. C.	26
B. S. T. C.	14	Lock Haven S. T. C.	0

DI PAOLO, Center

"Suiting Up" at Lock Haven

THE MANAGERS

A. GARRINGER, E. CUNFER, T. HIGGINS

Varsity Club

. . . giving the strength of unity to that group of men whose strength and skill is the pride of the college . . . fulfilling a social usefulness with the Varsity Dance . . . a select group of letter-winners.

First Row, Left to Right—B. Shuttlesworth, F. Betz, J. Nemetz, J. Panichello, B. Mont, A. Williams, B. Gerhard, L. Ksanznak. *Second Row*—J. Ondrula, J. Zahora, M. Bernot, B. Rainey, J. Lesser, C. Rumer. *Third Row*—T. Goodwin, M. Jones, J. Scrimgeour, G. Morrison, D. Erickson, J. Kopec. *Fourth Row*—C. Brennan, R. Holtzman, F. Williams, B. Stoutenburgh, R. Verhousky, E. Cunfer.

OFFICERS

Adviser—Harold Shelly

President - - - - Charles Brennan

Vice President - - - - - Gene Morrison

Secretary - - - - Lawrence Ksanznak

Treasurer - - - - - Merlyn W. Jones

State Teachers College Champions--1953

First Row, Left to Right—D. Boychuck, A. Williams, R. Gerhard, D. Erickson, L. Ksanznak, D. Linkchorst. *Second Row*—K. Weiser, R. Shuttlesworth, J. Ondrula, F. Betz, J. Kopec, L. Bush. *Third Row*—J. Colone, H. Morson, S. Belle, R. Evans, H. Shelly.

Basketball

The 1952-53 Husky basketeers started slowly by dropping three out of their first four games. However, the picture changed, and the Huskies drove ahead to secure the first State Teachers Conference Championship in the history of B. S. T. C. with a 10-2 record.

The Husky dribblers, tutored by Harold Shelly, completed a successful season with a final total of 11 wins and 7 losses. On the whole, the cagers played fine ball, however their one main stumbling block was Wilkes who stopped them twice during the year despite many other decisive conference victories by the Shellymen.

Jumpin' Joe Ondrula, who headed the Husky scoring sheets, gained a second team berth on the All-Conference team, while Williams and Gerhard received honorable mention. Dave Linkchorst was the one Husky eager given honorable mention on the All-State Team.

Six seniors played their last game and, come next year, will be sorely missed. Those lost through graduation are D. Boychuck, D. Erickson, B. Gerhard, D. Linkchorst, L. Ksanznak, and A. Williams.

The picture for next year is actually brighter than it appears, for though Coach Shelly will have only three returning varsity players—Betz, Ondrula, Shuttlesworth—these three men will form the nucleus and this year's undefeated J. V. squad will provide the structure for another winning season.

SCORES

B. S. T. C.	71	Scranton	78
B. S. T. C.	69	Kutztown	85
B. S. T. C.	79	Lock Haven	57
B. S. T. C.	58	Wilkes	74
B. S. T. C.	96	Cheyney	57
B. S. T. C.	96	Mansfield	66
B. S. T. C.	73	Lock Haven	57
B. S. T. C.	73	Millersville	69
B. S. T. C.	93	Lycoming	84
B. S. T. C.	95	Cheyney	88
B. S. T. C.	99	West Chester	96
B. S. T. C.	81	Wilkes	92
B. S. T. C.	88	Indiana	58
B. S. T. C.	83	Kutztown	79
B. S. T. C.	59	Millersville	65
B. S. T. C.	73	Mansfield	60
B. S. T. C.	67	Lycoming	103
B. S. T. C.	61	Millersville (NAIA playoff)	66

Won 11; Lost 7

LINKCHORST, Guard

WILLIAMS, Guard

GERHARD, Forward

ERICKSON, Center

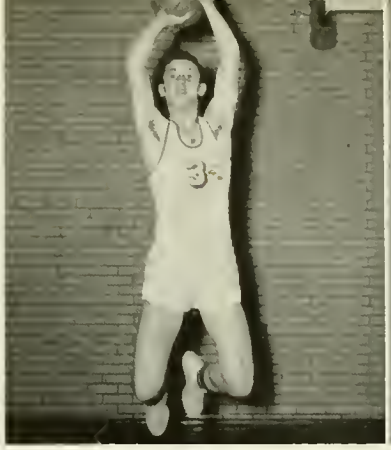

KSANZNAK, Guard

BOYCHUCK, Forward

STATISTICS

Player	Field Goals	Foul Goals	Foul Attempts	Total Points
Ondrula	92	66	114	250
Erickson	75	44	74	194
Gerhard	65	57	112	187
Williams	66	35	51	167
Betz	69	26	38	164
Linkehorst	39	21	29	99
Ksanznak	37	22	39	96
Boychuck	22	34	51	78
Shuttlesworth	14	19	28	47
Bush	15	3	7	33
Weiser	4	0	0	8
Belle	2	3	5	7
Evans	1	4	5	6
Morson	2	0	0	4
* Totals	507	341	563	1355

Scoring average per game 79.7.

* Does not include N. A. I. A. playoff game with Millersville.

BETZ, Guard

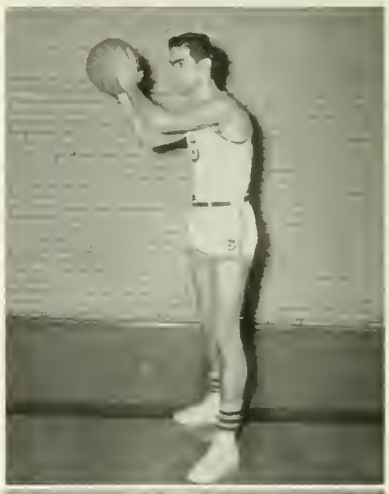

ONDRULA, Forward

COACH HAROLD SHELLY

Doug gets the tap

Ballet?

WEISER, Forward

BELLE, Forward

EVANS, Center

The Husky Cheerleaders

SARAE ULRICH

DOLORES DOYLE

RUTH GILMAN

MARY HOFFECKER

MARY LOU KUBIK

JUDY STEPHENS

Track 1952

FEIFER — Out Front

SCRIMGEOUR — 184 feet?

Track in 1952 resulted in another dismal season as far as victory records are concerned. But a strong nucleus for 1953 was developed in the personages of Joe Feifer and John Scrimgeour.

In spots, the thin-clads excelled beyond the greatest hopes, but more depth in certain key events could have changed the complexion of an otherwise disheartening season. In addition to their Cheyney victory in the final contest, the Shellymen participated in the Penn Relays and the State Meet at Shippensburg.

STATE MEET

The success of the Husky track season was highlighted in the State Meet when Joe Feifer and John Scrimgeour became state champs in the mile and javelin throw respectively.

Feifer, who was undefeated in the mile and half mile in dual meets, continued to enjoy success in the State Meet by winning the mile in his best time of the year, 4:40.

The marathon of the year came in the Cheyney meet when Joe won the half mile, mile, and two mile.

Our other state champion, John Scrimgeour, who equally well exhibited himself in the clutch, excelled in his specialty, the javelin. John's best heave came against Lock Haven as he tossed the javelin for 184 ft. and continued unbeaten.

Competing with the best throwers in Teachers College ranks at Shippensburg, he picked up all the marbles with a victorious 180 ft. toss.

The courage of these two stars proved to Husky fans that, although outmanned, Shelly's team was never outfought.

Jack be nimble

RECORD

B. S. T. C.	47½	Lock Haven S. T. C.	78½
B. S. T. C.	30½	West Chester S. T. C.	96½
B. S. T. C.	44	Scranton U.	82
B. S. T. C.	34	Shippensburg S. T. C.	93
B. S. T. C.	72	Cheyney S. T. C.	53

TED RAINEY heaves a shot

Move over boys — comin' thru

Baseball 1952

Note the centennial look

Here comes the peg

Bob Redman closed out his successful coaching career at Bloomsburg as he guided the Husky nine to a nine and three record.

Lefties Clem Makowski and Bill Creasey bore the bulk of the pitching while Don Butler and George Lambrinos supplied the offensive punch.

Bowing to Lock Haven twice, the Huskies defeated such outstanding foes as Indiantown Gap, West Chester, and Rider in addition to annihilating Harpur twice.

Although rain played havoc with the schedule, Mr. Redman once more developed a well rounded diamond aggregate.

Fenceward ho!

RECORD

B. S. T. C.		Opp.
9	Wilkes	0
13	Mansfield S. T. C.	2
4	Scranton U.	1
8	Lock Haven S. T. C.	9
25	Harpur	1
3	Lock Haven S. T. C.	6
8	Indiantown Gap	7
12	Shippensburg S. T. C.	2
3	West Chester S. T. C.	1
9	Rider	6
18	Harpur	1
2	Millersville S. T. C.	3

Saturday Afternoon "Openhouse"

"Such nice eyes"

. . . after a long week of bookwork, the Saturday afternoon "workout" . . . a happy change, a lot of fun . . . a welcome addition to weekend leisure time . . .

Splash!

Toe to toe

Ziggy up in the air

Women's Athletics

The Coeds also exhibit their athletic prowess in Centennial Gym as they strut their forms around every Tuesday evening. Points for "B" Club are tallied for the following extra-curricular activities:

Basketball	Shuffleboard	Softball
Volleyball	Badminton	Field Hockey
Cageball	Swimming	Ping Pong

Red Cross Junior and Senior Life Saving

Gurgle

The gunner

F. W. WOOLW

The ADVERTISING

SENIORS

Join your ALUMNI ASSOCIATION, and keep your membership active through the years. Annual dues of $2.00 will include a year's subscription to the ALUMNI QUARTERLY. This magazine, which appears four times a year, will keep you informed of the activities of your classmates, and the events happening on the campus. A three year membership ($5.00) will bring you also the 72 page booklet "Bloomsburg Through the Years."

Our Object:

"To Keep the Door of Opportunity
Open for Worthy American Youth."

Our Slogan:

"Every Graduate of Bloomsburg an Active Member of the ALUMNI ASSOCIATION."

DR. E. H. NELSON

All Dues Should Be Sent to:

DR. E. H. NELSON

President, Alumni Association

STATE TEACHERS COLLEGE

BLOOMSBURG, PA.

R. G. BUCKALEW
CHEVROLET CO.

CHEVROLET
OLDSMOBILE
CADILLAC

•

BLOOMSBURG
PA.

Come Josephine in My Flying Machine.

HOUSENICK MOTOR CO.

"THE HOUSE OF SERVICE"

Corner Main and East Streets

The Best of
LUCK and SUCCESS
in YOUR NEW FIELD
of ENDEAVOR

ROCK'S
RESTAURANT

The Home of Fine Food

Corner East and Fifth St.
BLOOMSBURG, PA.

Phone 9172

VAUGHN'S

•

DAINTY BREAD
FAMOUS ROLLS
DAINTY SWEETS

Manufacturers . . .

Velvet . . . Axminster . . . Wilton . . . Cotton

Carpets and Rugs

The Magee Carpet Company

BLOOMSBURG, PA.

The gang meets here

Compliments of

WATTS HOTEL

★

DANVILLE, PA.

WAFFLE GRILLE

140 East Main Street

•

SPEROS P. MARINOS

MILLER OFFICE SUPPLY
and
EQUIPMENT COMPANY

Office and School Supplies

ROYAL TYPEWRITERS

9 East Main Street

Compliments of

ELKS CLUB

•

Bloomsburg, Penna.

Swing your partner!

Top: Sweeeet Adeline . . . .
Bottom: The Smile of Triumph

The Farmers National Bank

BLOOMSBURG, PA.

◆

Sound Banking Since 1891

H. B. SHARPLESS

HARDWARE
and
GIFTS

Compliments of

LEE-PAT'S

VAN HEUSEN SHIRTS
LEE HATS
WORSTED-TEX SUITS

"Outfitters to Men and Boys"

20 E. Main St. Phone 1102

Known for Better Values

J. S. RAUB
SHOE STORE

24 East Main Street

BLOOMSBURG, PENNSYLVANIA

LOW'S

for

HOUSEHOLD APPLIANCES
TELEVISION
BOTTLED GAS

63 East Main BLOOMSBURG, PA.

SUNSHINE LAUNDRY, INC.

BLOOMSBURG — BERWICK

Call

2400 3651

LYCOMING LINEN SUPPLY

9th and Market Streets BLOOMSBURG

A Lodge of Over 2,800 Members

LOYAL ORDER OF MOOSE

BLOOMSBURG LODGE No. 623

Our membership has always been interested in all B. S. T. C. activities.

To the graduating class of 1953 we extend our sincere congratulations, and wish each and every one the best of luck.

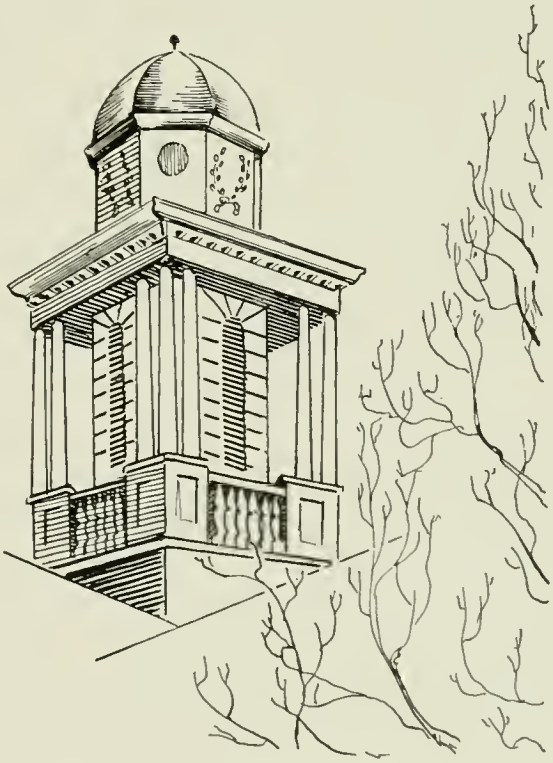

SNYDER'S DAIRY

Safe MILK
and the

Finest in

DAIRY PRODUCTS

BLOOMSBURG — CATAWISSA

DANVILLE

Compliments of

F. W. WOOLWORTH COMPANY

"The Friendly Store"

BLOOMSBURG, PA.

Compliments of

CLEWELL'S ICE CREAM

Dairy Products of Columbia County
for over 50 years.

BERWICK CREAMERY

LABORATORY CONTROLLED CREAMERY PRODUCTS

NELLIE WELLIVER

BERWICK, PA.

Dresses

Coats

Suits

Accessories

— Those lovely hulu hands . . .

VINCENT'S

Haberdashery

Tailors—Cleaners

Latest in Men's Wear

103 Mulberry St. Dial 4212

BERWICK, PA.

Smart Shoppers Shop in Bloomsburg

Compliments of

BART PURSEL

BLOOMSBURG, PA.

CLOTHING *for MEN and BOYS*

DRY CLEANING

HARRY S. BARTON

REAL ESTATE—INSURANCE

BLOOMSBURG, PA.

Compliments of

HESS' GRILLE

"Meet Me at the Fair . . ."

Top: The Card Sharks

Bottom: Mums, Programs, and Football

YOUR GIFT

MEANS
MORE
WHEN THE BOX

Says

DILLON'S

Flowers

Phone
127

Where Quality Counts

LETTERMAN'S BAKERY, INC.

4th and Market Streets

BLOOMSBURG — Phone 554

★

—Baking Masters of "Master" Products

HOTEL MAGEE

For the "Rest" of Your Life

BLOOMSBURG, PENNSYLVANIA

Compliments of

RITTER'S STATIONERY

Main Street
BLOOMSBURG, PA.

PINE BARN INN

Route 11
DANVILLE, PA.

BREAKFAST

LUNCHEON

DINNER

Guest Rooms

Banquets

Congratulations

Class of '53

WHLM

The Voice of the Susquehanna Valley

690 ON YOUR DIAL

HOTEL MAGEE

BLOOMSBURG, PA.

Compliments of

NORTH BRANCH BUS COMPANY

HUSKY TRANSPORTATION

The Name

"BALFOUR"

Stands for the finest in

Class Rings, Commencement Announcements, Club Pins,
Diplomas, Medals, and Trophies

L. G.

BALFOUR

COMPANY

AMBY NOLAN, Miners Bank Building, Wilkes-Barre, Pa.

"All-Ways" Reliable

The BEST in Men's
Furnishings

FRED R. HIPPENSTEEL

ANN BRUNER

DRESS SHOP

144 East Main Street
BLOOMSBURG, PA.

The Day the Big Man Came to Town

MILLER ZEISLOFT & SON

Carburetor and General Repairing
Car Washing and Greasing

East and Main Streets

Phone 9162 BLOOMSBURG

Congratulations

from

SUNBURY

Coca-Cola
TRADE-MARK

BOTTLING WORKS, INC.

314 North Second Street
SUNBURY, PENNSYLVANIA
Telephone: Sunbury 1105

Hip! Hip! and Hop

ARCUS'

For a prettier you

•

BLOOMSBURG BERWICK

Compliments

of

Al's Cafe

★

A Pleasant Place

For Pleasant People

Compliments

of

GUINAN'S
DEPT. STORE

•

BERWICK, PA.

Monday Morning Mont

Compliments

of

NESPOLI

JEWELERS

Berwick, Pa.

Compliments of

CAIN'S PHARMACY

R. R. Cain, Pharmacist

108 Mill St. DANVILLE

BOWMAN'S CLEANERS

The Best

in Town

TUXEDOS FOR HIRE

Orders for
Tailored Suits, Overcoats, Dresses

Professional Friends of OBITER 1953

J. K. MONTGOMERY

J. M. YOUNG

RALPH MARIUM

J. J. MILLER

R. S. HEMINGWAY

CHARLES YOST

Where Dad Took His Girl

THE TEXAS

D. J. Comuntzis, Prop.

BLOOMSBURG, PA.

EPPLEY'S DRUG STORE

Main and Iron Streets

BLOOMSBURG, PENNSYLVANIA

Compliments of

AL'S MEN'S SHOP

143 E. Main Street

BLOOMSBURG, PA.

HARRY LOGAN
Jeweler

Guaranteed Repairing. Fine Jewelry
Class Rings

Your Jeweler Away From Home

5 West Main Street

Telephone 2205

Congratulations

From

Robert N. Somerville

Photographer

WILLIAMSPORT, PA.

Top: The Boys
Bottom: The Men

September Affair

Compliments

to the Class of '53

DEISROTH'S

Your

Department Store

Bloomsburg's Friendly Place to Shop

MORGAN'S BAR-B-QUE

Corner 11th and Mulberry Streets

CURB SERVICE
FOUNTAIN SERVICE

All Kinds of
SANDWICHES

THE POTATO CHIPS

with that

EXTRA

FINE

QUALITY

Always Crispy Fresh

WISE
POTATO CHIPS

ZEPHER DINER

A Good Place to Eat

On Route 11

24 Hour Service Phone 9181

CONGRATULATIONS *From*

Gaydash's White Horse Grille

1200 4th Avenue

BERWICK, PA.

Top: Where's Joe?

Bottom: The Midnight Oil

Your

OBITER

Was Engraved, Printed and Bound in our School Annual Department.

GRIT offers complete services in commercial art for design and layout, photography, photo-engraving for black and white and color plates, a modern letterpress plant, and a bindery with facilities for every phase of the work.

You can depend on GRIT'S service and quality workmanship. Consult us before placing your next order for printing.

GRIT PUBLISHING COMPANY

WILLIAMSPORT, PA.

Patronize

Your

Community Store

B. S. T. C.

Confair's Beverage Co.

BERWICK, PA.

STUDENT DIRECTORY -- 1953

SENIORS

Clyde C. Adams — Box 224, R. D. 1, Shamokin, Pa.
Mary G. Almers — 114 Girard Street, Plymouth, Pa.
Terry E. Anspach — Route 1, Turbotville, Pa.
Marjorie H. Ayre — 110 Franklin Avenue, Tunkhannock, Pa.
Elizabeth A. Baer — R. D. 2, Shickshinny, Pa.
Joseph R. Barkley — 2349 Armstrong Avenue, Holmes, Pa.
Mary Ellen Dean Bartholomew — 306 Mahoning Street, Milton, Pa.
William A. Bartleson — 529 Orchard Street, Warrior Run, Pa.
Erma R. Bean — Rahns, Pa.
Keith S. Bearde — 122 Chestnut Street, Spring City, Pa.
Clyde H. Bell — 527 Front Street, Freeland, Pa.
Lee E. Benner — 100 North Front Street, Selinsgrove, Pa.
Irvin R. Bickel — 1028 Masser Street, Sunbury, Pa.
Richard D. Bishop — R. D. 1, Pittston, Pa.
Donald N. Blyler — R. D. 2, Bloomsburg, Pa.
Sylvester Bodek — 112 Newport Street, Nanticoke, Pa.
John T. Bogdan — 729 Nurth Third Street, Philadelphia 23, Pa.
Daniel Boychuck — 401 North Shamokin Street, Shamokin, Pa.
Joseph E. Boyle — 73 Cross Street, Harwood Mines, Pa.
Charles M. Brennan — 319 York Avenue, Towanda, Pa.
Harry P. Brooks — 738 Shady Lane, Pittsburgh 34, Pa.
Vivian E. Burness — 42 West 4th Street, Bloomsburg, Pa.
Donald J. Butler — 526 Orchard Street, Warrior Run, Pa.
William E. Byham — 505 Greeves Street, Kane, Pa.
Lena Ann Caccia — Friendsville, Pa.
Edward J. Campbell — 20 South Front Street, Ashland, Pa.
Shirley M. Carmody — 115 Vine Street, Danville, Pa.
Theresa L. Charney — 122 Main Street, Mahanoy Plane, Pa.
Salvadore J. Ciavaglia — R. D. 2, Lehighton, Pa.
Irene L. Cichowicz — 416 South Jardin Street, Shenandoah, Pa.
William J. Cleaver — R. D. 2, Orangeville, Pa.
Mary C. Condon — 417 Sampson Street, Old Forge, Pa.
LaRue A. Cooke — R. D. 3, Danville, Pa.
Roy Croop, Jr. — 709 Green Street, Berwick, Pa.
Joanne R. Cuff — 211 West Oak Street, Shenandoah, Pa.
Ila M. Coursen — 1409 Brook Street, Scranton, Pa.
Edwin W. Cunfer — 315 East Church Street, Slatington, Pa.
Alfred J. Cyganowski — 168 Orchard Street, Nanticoke, Pa.
Ronald F. D'Angelo — 1961 North Market Street, Berwick, Pa.
Rosella Danilo — R. D. 1, Carbondale, Pa.
Clarabelle Davis — R. D. 2, Clarks Summit, Pa.
Helen K. DeCampi — Hazle Street, Nuremberg, Pa.
Leona I. Diltz — R. D. 1, Muncy, Pa.
John M. DiRico, Jr. — 338 Morris Avenue, Wayne, Pa.
James E. Duty — 215 Third Street, Bloomsburg, Pa.
Robert J. Dowd — Ringtown, Pa.
Ben C. Duke, Jr. — 103 Summerhill Avenue, Berwick, Pa.
Michael J. Durso — 381 Morris Road, Wayne, Pa.
Palmer E. Dyer — 1263½ Market Street, Sunbury, Pa.
Harry R. Edwards — 675 Peace Street, Hazleton, Pa.
JoAnn F. Edwards — R. D. 2, Montgomery, Pa.
Irene J. Endler — 25 Susquehanna Street, Wilkes-Barre, Pa.
N. Douglas Erickson — Box 144, Ludlow, Pa.
Richard Wm. Evans — 118 North Poplar Street, Shamokin, Pa.
C. Richard Ewing — R. D. 2, McClure, Pa.
Stephen Fago — 424 West Park Street, Centralia, Pa.
Joseph P. Feifer — 403 West 4th Street, Mount Carmel, Pa.
Madge Felker — Mt. Bethel, Pa.
James V. Ferdinand — 816 Carbon Street, Freeland, Pa.
William G. Fisher — 1459 Poplar Street, Kulpmont, Pa.
Daniel E. Fitzpatrick — 141 King Street, Northumberland, Pa.
Loretta C. Formulak — 19 West Enterprise Street, Glen Lyon, Pa.
Thurston S. Fulmer — 669 Queen Street, Northumberland, Pa.
John M. Gembusia — 10 West Kirmar Street, Alden, Pa.
Robert A. Gerhard — 718 First Street, Palmerton, Pa.
Ellen A. Gibbons — R. D. 1, Trucksville, Pa.
Edward M. Goodhart — R. D. 1, Northumberland, Pa.
Thomas A. Goodwin — 224 Park Avenue, Kane, Pa.
Arlene G. Gordner — Main Street, Millville, Pa.
Marie R. Grazel — 520 West Center Street, Shenandoah, Pa.
Joan M. Greco — 115 Oak Street, Old Forge, Pa.
Barbara A. Gulick — 114 Sunbury Street, Riverside, Pa.
Robert V. Haas — 214 Broad Street, Nescopeck, Pa.
Robert E. Hale — Box 125a, R. D. 1, Hazleton, Pa.
Delores E. Harding — R. D. 1, Muncy, Pa.
Robert E. Harris — R. D. 1, Pittston, Pa.
William Hatrack — 332 South Locust Street, Mt. Carmel, Pa.
Douglas I. Hayhurst — Old Berwick Road, Bloomsburg, Pa.
Anna C. Heacock — R. D. 1, Millville, Pa.
Nancy R. Heebner — 24 Swaine Place, West Orange, N. J.
Grace Heppe — Sugarloaf, Pa.
Regina M. Herchel — 326 Winters Avenue, West Hazleton, Pa.
Mrs. Winnie Mae Hileman — R. D. 5, Bloomsburg, Pa.
William J. Hill — 218 Beech Street, South Williamsport, Pa.
Russell O. Hons — 4 Ellis Avenue, Shavertown, Pa.
Mrs. Margery N. Hosler — Millville Road, Bloomsburg, Pa.
R. Eugene Hummel — 360 Fair Street, Bloomsburg, Pa.
Susan D. Hvasta — 1110 Diamond Avenue, Scranton, Pa.
George F. Johns — 367 Hill Street, South Williamsport, Pa.
Janice E. Johnson — 1070 Adams Avenue, Lewisburg, Pa.
Jimmie D. Johnson — R. D. 1, Benton, Pa.
Richard H. Jones — 155 East 8th Street, Bloomsburg, Pa.
Wilma I. Jones — LeRaysville, Pa.
Mary E. Kallenbach — Shartlesville, Pa.
John L. Kennedy — 261 Pierce Street, Kingston, Pa.
Herbert R. Kerchner — 254 East Street, Bloomsburg, Pa.
William H. Kline — 112 Gerhart Street, Millersburg, Pa.
Richard C. Knause — 248 East Fifth Street, Bloomsburg, Pa.
Alex P. Koharski — 14 Fifth Street, Wyoming, Pa.
John L. Krause — 2 Tamarack Street, West Hazleton, Pa.
Michael A. Krepich — 1233 Ferris Avenue, Berwick, Pa.
Joseph F. Krunkosky — Lost Creek, Pa.
MaryLou A. Krunkosky — Lost Creek, Pa.
Lawrence R. Ksanznak, 206 East Green Street, West Hazleton, Pa.
Alex W. Kubik — R. D. 2, York, Pa.
Robert L. LaBarr — 42 North Street, Oneida, Pa.
George Lambrinos — 123 Hill Avenue, Endicott, N. Y.
Edward R. Linn — R. D. 1, Bloomsburg, Pa.
William B. Linn — 310 North Second Street, Catawissa, Pa.
Richard J. Locke — 161 Sharpe Street, Alden Station, Pa. (Nanticoke)
Mildred June Long — R. D. 1, Liberty, Pa.
Leonora M. Macgill — Nisbet, Pa.
Clem J. Makowski — 342 Melrose Street, Keiser, Pa.
R. Henry Marini — 368 Morris Avenue, Wayne, Pa.
John B. Maturani — 335 Fetterman Avenue, Bloomsburg, Pa.
Donald R. McClintock — 1122 Walnut Street, Berwick, Pa.
Edward J. McGee — Box 114K, R. D., Hazleton, Pa.
Nira J. McQnown — 69 North Main Street, Shickshinny, Pa.
Myrtele Megargel — R. D. 2, Danville, Pa.
Joseph H. Meier — Mifflinville, Pa.
Rita M. Meisner — 833 Pine Street, Kulpmont, Pa.
Donald E. Meredith — 346 Queen Street, Northumberland, Pa.
Jeanne L. Miller — 5 East Harrison Street, Tunkhannock, Pa.
John K. Mincemoyer — 209 South Main Street, Muncy, Pa.
Robert E. Moore — Benton, Pa.
Phyllis Y. Morgan — R. D. 4, Danville, Pa.
Milton Eugene Morrison — R. D. 5, Bloomsburg, Pa.
Ogden P. Moss, Jr. — Main Street, New Milford, Pa.
David N. Newbury — 8th and Ash Streets, Watsontown, Pa.
Leland E. Ney — 1144R Second Avenue, Berwick, Pa.
Miriam L. Neyhard — Box 136, Orangeville, Pa.
M. Elaine Ohlman — 93 Charles Street, Wilkes-Barre, Pa.
Michael J. Palko — 804 Pottsville Street, Pottsville, Pa.
Doris A. Paternoster — 571 Alter Street, Hazleton, Pa.
Mary E. Patton — R. D. 1, Wyalusing, Pa.
Edwin L. Pauzer — 1220 Scott Street, Kulpmont, Pa.
Stephen F. Payer — McAdoo, Pa.
Charles E. Pease — R. D. 1, Wyalusing, Pa.
June Pichel — R. D. 1, Hellertown, Pa.
Michael Pihanich, Jr. — 138 Welles Street, Nanticoke, Pa.
Mildred M. Pliscott — 1 Bennett Street, Exeter, Pa.
Robert I. Price — 210 South Market Street, Shamokin, Pa.
Alice J. Quick — Wyalusing, Pa.
Raymond R. Raabe — Box 83, Sugarloaf, Pa.
Warren L. Raker — 34 Montgomery Avenue, West Pittston, Pa.
George W. Reinsmith — 417 West 4th Street, Lehighton, Pa.
Shirley M. Reisenweaver — Conyngham, Pa.
Claude W. Renninger — 350 Locust Street, Bloomsburg, Pa.
Nancy Lou Rhoads — 224 Main Street, Catawissa, Pa.
Jack Rittenmeyer — 7237 Erdrick Street, Philadelphia, Pa.
Theodore Roll — 1409 Second Avenue, Berwick, Pa.
Edward R. Rompala — Meshoppen, Pa.
Edward A. Sable — 60 West Enterprise Street, Glen Lyon, Pa.
Joyce Schofield McMahan — 72 Church Street, Audenried, Pa.
John S. Serimgeour — 602 Wyoming Avenue, West Pittston, Pa.
James H. Sharp — 17 West Oak Street, Hazleton, Pa.
John Sivulich — 1022 Spruce Street, Kulpmont, Pa.
Jean A. Skeeba — 118 East Chapel Street, Hazleton, Pa.
Jack W. Soberick — 204 West Front Street, Berwick, Pa.
Elizabeth A. Speal — 529 Center Street, Freeland, Pa.
Robert C. Stevenson — 178 College Avenue, Factoryville, Pa.
Martha E. Stiner — 1148 Market Street, Berwick, Pa.
Anne Kelley Stonik — 1005 Arch Street, Shamokin, Pa.
William H. Stoutenburgh — 46 Abbotts Lane, Hatboro, Pa.
Alexander T. Swaboski — 414 East Sixth Street, Mt. Carmel, Pa.
Nellie H. Swartz — 362 Broad Street, Montoursville, Pa.
Charles H. Taylor, Jr. — Township Line, Willow Grove, Pa.
John J. Tilmont — 129 Locust Avenue, Centralia, Pa.
Ruth E. Thomas — R. D. 4, Bloomsburg, Pa.
James W. Thompson — 325 Haines Street, Kane, Pa.
Russ Verhousky — 216 East Street, Coaldale, Pa.
Raymond J. Wagner — 815 Main Street, Simpson, Pa.
Jeanne A. Wallace — 906 Chestnut Street, Berwick, Pa.
Thomas A. Walsh — 345 Boyle Street, Warrior Run, Pa.
Joseph J. Wasiakowski — 151 East Noble Street, Nanticoke, Pa.
Dorothy S. Watkins — 236 West White Street, Summit Hill, Pa.
Edward P. Weaver — 626 Pawnee Street, Bethlehem, Pa.
Joan Wersinger — 171 South Pine Street, Hazleton, Pa.
Alfred V. Wesner — 242 South Peach Street, Mt. Carmel, Pa.
Harold B. Whitebread — 710 Fourth Street, Nescopeck, Pa.
Albert E. Williams — 47 South Prospect Street, Nanticoke, Pa.
Bessmarie C. Williams, 51 West Pettebone Street, Forty-Fort, Pa.
Sheldon Williams — 1369 North Washington St. Wilkes-Barre, Pa.
Mildred J. Wrzesniewski — 310 Taylor Terrace, Chester, Pa.
Samuel R. Yeager — 82 Wagner Avenue, Montgomery, Pa.
Joseph J. Zahora — 308 East Patterson Street, Lansford, Pa.
Ardell E. Zeigenfuse — Mowry, Pa.
Alton S. Zerby — Halifax, Pa.

JUNIORS

Aagard, Stanley A.	Secondary
Albertson, Myra E.	Elementary
Anderson, John A.	Secondary
Andrews, Charles R.	Secondary
Bennett, Paul	Secondary
Berry, Edgar	Business
Bittner, Anna K.	Business
Boyle, Patricia E.	Elementary
Camp, Kenneth	Business
Carson, W. Leonard	Secondary
Cherrington, John R.	Business
Chiscon, Alfred J.	Secondary
Coursen, Ila M.	Elementary
Cook, Jean L.	Secondary
Crisci, Michael R.	Business
Czerwinski, Antoinette	Secondary
Davenport, James F.	Elementary
Dennen, John E.	Secondary
DePaul, Mary A.	Elementary
Dinger, Russell F.	Elementary
Dotter, Sharon	Elementary
Doyle, Dolores	Business
Dreibelbis, Mary R.	Elementary
Edwards, Patricia	Elementary
Erwine, Sheldon	Secondary
Eunson, Edna Faith	Elementary
Eveland, Shirley	Secondary
Fedrigon, Olive	Elementary
Froncek, Joseph	Secondary
Fry, Judith	Business
Fry, Ruth Ann	Elementary
Garrison, Robert	Business
Gavio, Francis	Business
Gembusia, John M.	Elementary
Gengenbach, Ann J.	Business
Gerhard, Robert A.	Secondary
Glosek, Joseph S. A.	Secondary
Grant, Rose Marie	Business
Gray, Harry G.	Elementary
Guntber, Elaine C.	Elementary
Gunton, Nancy L.	Elementary
Hantjis, Anthony W.	Business
Hatrack, William	Business
Haupt, Margaret	Elementary
Havard, Joan	Elementary
Heisley, Joanne	Elementary
Hendershot, Thelma	Elementary
Hess, Patricia	Elementary
Hinger, Carl K.	Secondary
Hoffman, Sara	Business
Hosler, Margery (Mrs.)	Elementary
Houseknecht, Gerald	Secondary
Hvasta, Susan D.	Business
Iles, Joseph D., Jr.	Secondary
Jacobs, William	Business
Johns, George	Secondary
Johnson, John C.	Elementary
Johnson, Thomas	Secondary
Jones, Blandford, Jr.	Elementary
Jones, Merlyn W.	Secondary
Kallenbach, George	Elementary
Keim, Edna	Elementary
Kelshaw, Joan M.	Elementary
Kessler, James L.	Secondary
Kirk, Kenneth	Business
Kissinger, Flora J.	Elementary
Kissinger, Joseph D.	Secondary
Knecht, Alfred D.	Business
Kocher, George E.	Secondary
Kopec, Jerome	Secondary
Korba, Rose M.	Elementary
Kornfeld, Anna Mae	Elementary
Ksanznak, Stanley L.	Secondary
Laidacker, John S.	Secondary
Ledyard, Mary L.	Elementary
Lesser, James F.	Secondary
Lewis, Thomas R.	Secondary
Linkchorst, David R.	Elementary
Longo, Edmund M.	Business
Makowski, Phyllis	Elementary
Marr, Howard J.	Elementary
Martz, Mary Ann	Elementary
McAnall, Kenneth H.	Business
McCauley, Jebita C.	Elementary
McLaren, Phyllis E.	Elementary
McManus, Albert J.	Secondary
McQuown, Mira J.	Elementary
Miller, Jean L.	Elementary
Mont, Bernard J.	Elementary
Montague, Ruth A.	Business
Morgan, Margaret J.	Elementary
Moyer, Arlene E.	Elementary
Nemetz, John W.	Secondary
Nengard, Mae P.	Business
Newhart, Jean E.	Business
Noll, Margaret L.	Elementary
Noz, Nancy L.	Secondary
Nunn, William E.	Elementary
O'Donnell, Jean M.	Business
O'Loughlin, Patricia	Business
Oney, Robert C.	Business
Ottaviani, William	Secondary
Paige, Phyllis	Elementary
Parrish, Marie	Elementary
Peterson, Donald D.	Secondary
Pugh, Janice	Elementary
Rhodes, Russell	Secondary
Richardson, Donald	Elementary
Rowley, Thomas J.	Secondary
Ruffing, Charles J.	Elementary
Schmidt, Roland C.	Elementary
Schullery, Louise M.	Elementary
Shaffer, John E.	Elementary
Shamro, Jeanne	Business
Shultz, Margaret E.	Elementary
Skammer, David J.	Business
Smith, Keith A.	Business
Snierski, Rosemary	Elementary
Soberick, Ferne A.	Secondary
Stauffer, Douglas A.	Secondary
Stefanik, Thomas J.	Secondary
Steinbach, Ronald P.	Business
Superdock, David A.	Secondary
Tovey, Nancy E.	Elementary
Traver, Jeannette	Elementary
Trocki, Daniel	Business
Uhrich, Sarae	Business
Vanderslice, Betty	Elementary
Vought, Carol	Elementary
Wagner, Kenneth	Secondary
Walters, Margaret	Elementary
Walters, Shirley	Elementary
Watts, Sarah A.	Elementary
Williams, Floyd	Elementary
Williams, Harriet	Secondary
Williams, Mary Joan	Elementary
Wolfe, Stephen	Secondary
Yeager, Betty L.	Secondary
Yencha, Shirley	Elementary
Yesson, Charles J.	Secondary

SOPHOMORES

Albano, Joseph A.	Secondary
Angus, John D.	Secondary
Anthony, William S.	Secondary
Aurand, Robert L.	Secondary
Baker, Oren A.	Secondary
Balent, Eleanor B.	Business
Bangs, Nancy	Secondary
Barnes, Dorothy A.	Secondary
Bauer, Constance	Elementary
Bauer, Judith	Elementary
Belinsky, Albert	Secondary
Belock, Michalene	Business
Benner, Gloria	Elementary
Berdy, Carolyn	Business
Betz, Frederic	Secondary
Bishop, Byron	Secondary
Bitler, Marguarite	Elementary
Bogardus, Marion E.	Elementary
Bogart, Lynda M.	Secondary
Bolling, Judith	Elemeutary
Bower, Janice B.	Elementary
Brace, Ethel	Elementary
Bucher, Barbara A.	Elementary
Buckwash, Vincent	Secondary
Burlingame, Allene	Elementary
Burrows, Louise M.	Elementary
Cain, Paul M., Jr.	Business
Carey, Robert W.	Business
Chapin, Joan	Business
Cole, Ronald	Secondary
Colone, Joseph F.	Elementary
Connolley, Edward J.	Secondary
Cornell, Richard V.	Secondary
Couch, Runald J.	Secondary
Creasy, George W.	Business
Cumens, Robert E.	Business
Curilla, Joan A.	Secondary
Davis, Thomas S.	Secondary
Davis, Charles	Secondary
DelMonte, Fred B.	Business
Derk, George W.	Business
Derr, Druscilla	Elementary
Dreese, Anna L.	Elementary
Eckart, Harvey F.	Secondary
Ellinger, William	Secondary
Ellis, Rebecca	Elementary
Evans, Jeananne	Elementary
Ference, Janet R.	Elementary
Fisher, Alice	Elementary
Flack, Patricia	Secondary
Flaugh, Donald S.	Business
Forshner, Richard	Business
Franklin, A. Paul	Secondary
Frey, Aileen	Business
Fry, Loretta N.	Elementary
Galeuti, Anthony V.	Secondary
Gallo, Frank B.	Secondary
Garinger, R. Arnold	Secondary
Gerosky, Eileen H.	Business
Gill, Cora R.	Elementary
Gillman, Ruth E.	Elementary
Girdauskas, Rae B.	Elementary
Gobster, Marlene P.	Business
Goodell, Carolyn	Elementary
Grabowski, Richard R.	Secondary
Griffiths, Jean E.	Elementary
Grutza, Frank, Jr.	Business
Gurzynski, Archie	Secondary
Gurzynski, Frank	Secondary
Gydosh, Rita	Elementary
Halcovich, John M.	Secondary
Hall, Elizabeth J.	Elementary
Harding, Paul D.	Secondary
Harris, Gloria M.	Elementary
Harter, Mollie H.	Business
Henning, Mary Ellen	Business
Herre, George M.	Elementary
Hidlay, Kenneth H.	Secondary
Hiller, Sherrill	Business
Hippensteel, Mollie	Elementary
Histed, Grace	Elementary
Hoffman, Betty	Elementary
Holdren, Gertrude A.	Elementary
Holtzman, Rudolph V.	Secondary
Hoover, Betty M.	Secondary
Horne, Hope H.	Elementary
Horne, Virginia G.	Secondary
Hughes, Janet A.	Elementary
Hurtt, Richard G.	Business
Ikeler, Alfred E.	Business
Ives, Patricia C.	Secondary
Janowczyk, Frank A.	Business
Johnson, Dolores I.	Business
Kanaskie, Ronald B.	Secondary
Kapsak, Edward J.	Elementary
Karol, Eugene M.	Secondary
Karycki, Victor J., Jr.	Business
Keiper, Florence A.	Elementary
Kinder, Joseph E.	Business
Krapf, Sylvia	Elementary
Krum, Shirley	Elementary
Kubic, Mary Louise	Business
Laine, Clarence R.	Secondary
LaSorsa, Marie L.	Elementary
Ledger, Rex	Elementary
Lenio, John	Business
Lewis, Mary G.	Business
Luchs, James K.	Secondary
Lukac, June E.	Elementary
Mahoney, James E.	Elementary
Masanovich, George	Elementary
Mayo, George R.	Secondary
McCauley, Jacqueline M.	Elementary
McCormick, Joanne	Business
McKay, Keith D.	Secondary
McNelis, Donald T.	Secondary
Mensinger, M. Grace	Elementary
Milewski, Dolores E.	Elementary
Miller, Reed Q.	Business
Mincer, Jeannetta A.	Business
Montague, Florence C.	Business
Moran, Michael	Elementary
Moran, Nancy A.	Business
Morgan, Mary M.	Business
Morgan, Sally F.	Business
Morris, Mark G.	Secondary
Novick, Eleanor M.	Elementary
O'Braitis, Mary E.	Elementary
Ondrula, Joseph E.	Secondary
Osevala, Barney J.	Secondary
Ott, Grace D.	Business
Palushock, Edward P.	Secondary
Palutis, Joan H.	Elementary
Panichello, John C.	Business
Paul, Ruth E.	Elementary
Phillips, Patricia	Elementary
Plafaan, Robert B.	Business
Pope, Charles G.	Secondary
Rainey, Robert G.	Elementary

Rhoads, Charles E.	Business
Rhodes, Paul H.	Secondary
Rinehimer, Shirley	Elementary
Roberts, James K., Jr.	Business
Rohrbach, Relda M.	Elementary
Rutkoski, Helen C.	Elementary
Sadowski, Doris A.	Business
Sanders, Thomas	Elementary
Schalles, Joyce C.	Secondary
Schell, George A.	Elementary
Schmidt, Alton	Secondary
Semanski, Alberta	Elementary
Shemanski, Joseph	Secondary
Shupp, Carol	Elementary
Shuttlesworth, Robert	Business
Sibly, John B.	Business
Slembarsky, Jacob	Secondary
Smith, Donald	Secondary
Smith, Holley	Secondary
Smith, Malcolm	Secondary
Snyder, Ann E.	Business
Snyder, Nancy	Secondary
Snyder, Robert F.	Business
Steiner, James P.	Secondary
Stewart, Harley, Jr.	Business
Stoehr, Charlotte	Elementary
Szeratinski, Lura	Elementary
Teter, Catherine	Elementary
Thomas, Donald W.	Secondary
Tuckett, James	Secondary
Verano, Ralph	Business
VonDrach, Robert	Secondary
Wagner, Janet R.	Elementary
Walburn, Allen B.	Secondary
Wallace, Connie A.	Elementary
Walter, Marjorie A.	Elementary
Weaver, Evelyn M.	Business
Welliver, Thomas J.	Business
Westover, Robert	Business
Wiik, Glen L.	Business
Williams, Nancy Sue	Elementary
Wirth, Jay S.	Elementary
Wolfe, William	Secondary
Yost, Carolyn A.	Elementary
Yozviak, Janice A.	Elementary
Zimmerman, Mary B.	Secondary

FRESHMEN

Adams, Elizabeth M.	Secondary
Albert, Jacqueline F.	Elementary
Alex, Joan T.	Business
Andre, Shirley V.	Business
Atmonavage, Anthony D.	Secondary
Balliet, Barbara	Elementary
Bartges, Peggy L.	Elementary
Belle, Samuel E.	Business
Bennett, Barbara	Secondary
Bernot, Michael	Secondary
Berry, Barbara	Business
Bitner, William L.	Secondary
Bittner, Richard A.	Elementary
Bloskey, Robert F.	Secondary
Bluges, Jacob P.	Secondary
Blyler, Robert P.	Secondary
Bond, Carole Ann	Elementary
Bottorf, Robert A.	Secondary
Boughner, Harvey C.	Secondary
Bowman, Wylla Mae	Elementary
Browning, James E.	Business
Brush, Robert C.	Business
Bryan, Beverly J.	Elementary
Buck, Joyce M.	Elementary
Bush, Lawrence	Secondary
Butler, Bruce	Secondary
Butz, Bernadine	Business
Carey, Donald W.	Business
Carl, Donald F.	Secondary
Carter, Burton	Business
Carvolth, Betty L.	Business
Case, Carolyn	Business
Caton, Richard G.	Elementary
Cedor, Marcella	Elementary
Chamberlain, David W.	Secondary
Chase, Edwin	Secondary
Childs, Edward	Business
Christie, Joan C.	Business
Clark, Helene C.	Elementary
Clark, Hope A.	Elementary
Coleman, James W.	Business
Cope, D. Roseann	Elementary
Craparo, Carmel Ann	Business
Croop, Milton	Business
Dauber, Joanne	Business
Davis, Alvin J.	Secondary
Dean, Eiderson A.	Secondary
Deibert, Jeanette L.	Elementary
Deitch, Calvin	Secondary
DeOrio, Joan M.	Secondary
Desmond, Jacqueline	Business
Devereux, Stephen A.	Secondary
Dietz, Robert J.	Elementary
DiPaulo, Anthony	Elementary
Duricko, Marion M.	Elementary
Duttinger, Margaret	Secondary
Ebersole, Nancy J.	Business
English, Curtis	Business
Ertel, Mildred	Elementary
Erwine, H. Rodney	Business
Evans, W. Byron	Business
Evans, Elinor E.	Secondary
Evans, Robert L.	Secondary
Evans, Shem R. III	Secondary
Evert, Florence E.	Elementary
Fawcett, Mary T. (W)	Elementary
Felton, Marjorie J.	Elementary
Fisher, Lucy	Business
Fisher, Shirley	Secondary
Formulak, Raymond A.	Secondary
Fowler, Elaine	Elementary
Gebhard, Glenna	Elementary
George, C. Robert	Secondary
Gergen, Philip	Secondary
Gerhard, Sylvia	Elementary
Giangiulio, Pasquale	Business
Girton, Ronald G.	Secondary
Goditus, Patricia	Elementary
Golazeski, Clara T.	Secondary
Gracion, Marcia	Business
Groover, Robert	Secondary
Gurazdowski, Leonard	Business
Harris, James E.	Business
Harter, Marilyn	Secondary
Hartman, Patricia	Secondary
Healy, Jack H.	Secondary
Heisler, Miles W.	Secondary
Hendershot, Betsy	Elementary
Hermany, Alta	Business
Hester, Joanne	Elementary
Higgins, Thomas J.	Secondary
Hines, David	Elementary
Hoffecker, Mary H.	Business
Homick, Michael	Business
Homsher, Anne J. (Nancy)	Business
Hough, Beverly	Elementary
Hower, James J.	Elementary
Hoy, Nanette	Elementary
Hoyt, Charles	Business
Hughes, William T.	Secondary
Huntz, Robert J.	Secondary
Ishler, Richard	Elementary
Jenkins, Ann	Elementary
Jones, C. Diann	Business
Jones, Theophele	Business
Kanyok, Joan L.	Elementary
Keefer, Joseph P.	Business
Kelchner, Rodney	Secondary
Kerchner, Gerald	Elementary
Kester, Barbara E.	Business
Kile, Russell L.	Secondary
Killian, Nathan R.	Secondary
Klimovich, Eugene	Secondary
Kline, Joyce A.	Business
Kline, Warren B., Jr.	Secondary
Knouse, Bertha M.	Secondary
Koch, John H.	Secondary
Kosoloski, John E., Jr.	Secondary
Koval, Joseph P.	Business
Kozloski, Walter J.	Business
Krafjack, Ronald G.	Secondary
Krzywicki, Doris F.	Elementary
Kwak, Joseph J., Jr.	Secondary
LaCoe, Elvin C.	Secondary
Lashendock, Mike A.	Secondary
Laubach, Barbara A.	Business
Lee, Sheldon	Secondary
Levan, Donald	Business
Levandosky, Jean M.	Elementary
Lingousky, Mary	Elementary
Lipko, Johanna A.	Elementary
Loftus, Francis Paul	Business
Long, Guy A.	Elementary
Lotito, John A.	Elementary
Lundy, Joyce M.	Elementary
Lynn, Doyle L.	Secondary
Lyon, Robert T.	Secondary
Magaro, Peter A.	Secondary
Margle, Stanley J.	Business
Martz, Helen E.	Elementary
Matino, Frank J.	Business
Maurer, Herbert A.	Secondary
McCarthy, Daniel W. (W)	Business
McCarthy, John	Secondary
McClintock, Ned D.	Elementary
McElhoe, John P.	Business
Meyer, Carl S.	Elementary
Mielke, William J.	Secondary
Mihaly, John, Jr.	Secondary
Miller, Emma A.	Elementary
Miller, Margaret A.	Secondary
Molchan, Martha Ann	Elementary
Molenda, Francis A.	Secondary
Moore, Dorothy J.	Elementary
Moore, Ruth	Secondary
Mordan, Earle H.	Secondary
Morson, Joseph Harrison	Business
Muehlhof, Janet C.	Business
Murray, John F.	Business
Myers, Earla M.	Elementary
Narkoff, Michael (W)	Secondary
Neibauer, Gilbert	Secondary
Neilson, Muriel J.	Business
Nicholas, James L.	Business
Nichols, Eleanor J.	Elementary
Oberdorf, Nancy L.	Elementary
O'Brien, Patricia R.	Business
Omlor, Joseph F.	Secondary
Papania, Samuel S.	Business
Paralis, Don C.	Elementary
Parsall, George	Secondary
Peak, Lloyd N.	Elementary
Peiffer, Paul R.	Elementary
Persing, Thomas E.	Secondary
Petruzzi, Dominic, Jr.	Elementary
Pettit, Wayne C.	Business
Phillips, Sherrill	Elementary
Raab, Joan M.	Elementary
Rebennack, Theodore	Elementary
Rechel, Charles R.	Business
Redline, Shirley	Elementary
Reese, June	Business
Reinhart, Lewis H.	Business
Rittenmeyer, Barbara	Elementary
Renn, Nancy M.	Elementary
Richie, Carl W.	Secondary
Rick, George F.	Secondary
Rosenberger, Roy	Business
Ruddick, Mary R.	Elementary
Rummage, Charlotte A.	Elementary
Sanders, Catherine D.	Elementary
Schechterly, C. Barry	Elementary
Schell, Larry E.	Business
Schultheis, Eugene R.	Secondary
Schultz, Moritz	Secondary
Scott, Joan E.	Elementary
Scott, Vivian L.	Elementary
Scrimgeour, Virginia	Secondary
Seybert, Jerry N.	Business
Shamp, Charles B.	Business
Shaneman, Robert	Business
Sharretts, Delcey	Business
Shoop, Paul	Secondary
Shuey, Thomas A.	Elementary
Siscoe, Edward A.	Business
Skiptunas, Charles P.	Secondary
Smith, Ted J.	Business
Smoczynski, Hubert	Elementary
Sones, Irene	Elementary
Stanek, Walter	Secondary
Stark, Robert D.	Secondary
Starr, James E.	Secondary
Starzan, Peter, Jr.	Secondary
Stearns, Sally A.	Business
Stephens, Judith A.	Business
Stines, Joseph W.	Business
Supreme, Don P.	Business
Swartz, Alice	Elementary
Thomas, Daniel H.	Secondary
Thomas, John P.	Elementary
Tomasko, Lillian	Secondary
Traugh, Neale G.	Secondary
Trefsger, Mary J.	Elementary
Trobatsky, Catherine	Business
Tucker, Alfred	Business
Vacante, Frank J.	Business
Valente, Tina Ann	Elementary
VanGorder, Robert E.	Business
Vermilya, Ann R.	Business
Verona, Rosalyn C.	Business
Volkman, Paul I.	Elementary
Wagner, Joan C. (W)	Business
Walsh, Marian A.	Business
Ward, Harry A.	Business
Watson, Eileen A.	Elementary
Watts, John L.	Secondary
Wayne, Raymond H.	Business
Weiser, Leland Keith	Business
West, Clement	Business
Wetzel, Nancy E.	Elementary
Williams, Avery E.	Secondary
Williams, Rachel C.	Elementary
Wilson, Lawrence	Elementary
Wintersteen, Janet L.	Elementary
Wise, Donald M.	Business
Yeager, Burton A.	Secondary
Yohey, Barbara A.	Secondary
Zeranski, Frank J.	Business
Zimmerman, Jeanie E.	Elementary

THIS IS BLOOMSBURG

42
77